THE MORNING TRIBUNE GUARANTEES ADVERTISERS A LARGER, NET, PAID CIRCULATION THAN BOTH EVENING PAPERS COMBINED. IT NEVER USES CONTESTS OR PREMIUMS TO GET SUBSCRIBERS.

THE MORNING TRIBUNE
Is the only local paper with a live sport page—It is the page the fans depend on for accurate sport news first.

COSHOCTON MORNING TRIBUNE

THE MORNING TRIBUNE
Market and Classified pages deliver the goods—Every progressive home in the county read both.

VOL. IV. NO. 241. THE PAPER THAT PRINTS THE NEWS SUNDAY MORNING, JUNE 8, 1913 THE PAPER THAT EVERYBODY READS TWO CENTS

Car of Iron Sideswiped

Pennsy Fast Passenger Train Figures in Near-wreck Just East of This City Saturday

Traveling at the rate of forty miles an hour westbound Pennsy train No. 31 sideswiped a carload of pig iron Saturday morning at 6:30 o'clock, one-half mile east of this city.

The car of iron had jumped the track in such a manner as to throw toward the west bound track. Before an investigation could be made by the freight train crew and a flagman sent out No. 31 had rounded the bend and crashed into the derailed car.

Passengers Escape

The cars was almost completely demolished and the contents strewn about the track and five other freight cars were derailed but the passenger train escaped damage other than the breaking of several windows. None of the passengers was injured. The great weight of the passenger engine kept it from leaving the track and it had traveled for considerable distance after the collision before it could be brought to a stop.

Train Is Delayed

The Dennison wrecking crew, which had been stationed near the Clow plant, went to the scene of the accident and the track was cleared before noon. The passenger train was delayed for more than two hours.

Condition of Miss Sample Unimproved

The condition of Miss Sarah Sample who is at Keenan's hospital suffering with a fractured hip and other injuries the result of a fall which she sustained on Monday last, is unimproved. Mrs. Joshua Butler of Iola, Kansas (Mary Williams) arrived in Coshocton Saturday being called here on account of Miss Sample's critical condition.

Stewart S. Gault who is in the employ of the Pennsylvania railroad company at Steubenville is visiting at the home of his father Judge Gault on Chestnut street; he was called home by the illness of his aunt Miss Sample.

Samuel Lamberson of Spokane, Washington, in response to a message regarding his aunt's condition, wired Saturday that a severe illness will prevent his coming to Coshocton immediately.

Will Fling Old Glory to the Breeze

A new flag staff is to be erected on the court house square before July 4 according to plans made by the Sons of Veterans at a meeting held Friday evening. A flag has been donated and already sums of money have been subscribed toward the purchase of the staff. Other gifts will be gratefully received by the Sons of Veterans who have undertaken the completion of the work.

It is probable that the new staff will be a metal one. The contract for the work has not yet been let but probably will be within a few days. The committee in charge of the matter is composed of Charles H. Jones, J. A. Jennings, Frank Felton, W. H. Daniels and A. L. Miller.

Victim of Snake Bite Recovering

Miss Ada Nelson of Blissfield who was bitten by a snake Thursday on a picnic was reported to be improving last evening.

This "Biddy" Is Valuable Asset

Mrs. Robert Wheateraft, of Coshocton route 3, is the owner of an accomplished hen. It has set three different times this spring, each time hatching out fifteen little chicks. This same hen laid an egg which measures 8½ inches by 7⅝ inches.

Coshocton National on Honor Roll

The Coshocton National bank occupies an enviable place on the "Roll of Honor" of National banks of the United States, as prepared by The New York Financier from statements made to the comptroller of the currency.

Of the 1472 banks in the United States, appearing on the roll, the Coshocton bank ranks 214 and of the 73 Ohio banks, the local institution ranks fourth. Last year the Coshocton National ranked sixth in the state, a gain of two during the year.

Lily Grays Win Double Header

In a double header played on the South Lawn school house diamond Saturday afternoon the Lily Grays won from the United Brethren team by a score of 5 to 3 and from the Cubs by a score of 6 to 5.

Miss Gallagher Graduates with First Honors

Mr. and Mrs. L. P. Gallagher and Miss Margaret Gallagher arrived home from Pittsburg last evening where Miss Gallagher has just completed her course at Thurston-Gleim school.

Miss Margaret Gallagher was one of three students in a class of forty-seven to graduate with first honors. The grades of the three students had such a slight difference that each was awarded first honors.

Miss Gallagher's father and mother spent commencement week with her at Thurston-Gleim school. In the fall Miss Gallagher expects to enter Vassar.

Speedier Mules Are Demanded

Martins Ferry, O., June 7—The miners at the Rush Run No. 2 mine went out on strike yesterday because new mules were put into service to haul the coal out of the mine. The 300 men employed declared the new mules could not haul the coal fast enough and as a result they were losing time and money. The officials of the company sent the old educated mules back to the mines and the miners resumed their work.

Humane Society to Again Appeal

It was stated Saturday night that the action brought by the Coshocton Humane Society to compel the probate judge and mayor to confirm the dismissal of Agent J. W. Vensel and the appointment of W. T. Knight, would be carried to the supreme court. Last week the decisions of the circuit court in the four actions brought by the society were for the defendants and the costs of the case were assessed against the plaintiff.

Attorney C. R. Bell, for the society, filed motion for a new trial Saturday afternoon assigning several technical errors in his motion.

Child, Aged 7, Shoots Sister

Sharon, Pa., June 7—While playing wild west this evening Alonzo MacDavid, aged 7, shot and fatally wounded his sister, Bernice, 2 years old. The revolver was lying on a table when Alonzo picked it up and pointing it he pulled the trigger, the ball passing through the tot's body.

Epworth League Convention Here

The annual convention of the Cambridge District Epworth League of the Northeast Conference will be held in Coshocton June 30 and July 1 at Grace church. In the absence of the district president, Floyd Shafer of Grace church has been appointed president protem. A good program has been prepared for the occasion. Delegates from the various leagues of the district will be present for the two days of the convention as guests of the Coshocton chapter.

Bloomfield Picnic Aug. 30

Saturday, August 30 has been set as the date for the annual farmers' picnic at Bloomfield. Governor Cox has already promised to be present and deliver the address of the day and a number of lesser lights will also to appear on the program for speeches.

Taxing Your Income

What would you think of an income tax equal to the amount of money you waste each year by careless buying?

The sum would startle many of us who are not considered extravagant in the common acceptance of the word. And yet we go along the even tenor of our way, happy that we have enough to live on and a little to spare, perhaps.

But, aside from extravagances as such are you taxing your income more than you should in your every-day purchasing of the necessaries of life? That is the important question.

It is so easy for us Americans to indulge in careless buying that it behooves all of us to pay attention to what we buy and where we buy it. We must make our dollars work for us 100 per cent, or we are taxing our incomes constantly.

THE MORNING TRIBUNE and other good newspapers will help you in your buying if you will but study the interesting and instructive advertising presented daily.

Let Contracts to Change Two Roads

Two important changes in the county highways were authorized by the county commissioners, who awarded the contracts Saturday. Both are in Keene township and at one point will eliminate an almost impassible hill and at another an equally impassible swamp.

The contract to open a new road around what is known as the Herman Foster hill near Keene was let to John Kleinknecht at his bid of $550. This new road will be about one-half mile in length and over a right-of-way through both the Herman and Foster farms.

The contract to build about 600 yds. of new road around a swampy point on the Curtis Porter farm was awarded to Frank Keesey at his bid of $155.

Tuscarawas Township Teachers Appointed

At a meeting of the Tuscarawas township board of education held Saturday, teachers for the township schools were appointed as follows:

Porteus, George Johnson
Clarke, Benton Jennings
Chestnut Hill (Grammar) Rolla Banks
Chestnut Hill (Primary) Hazel Thompkins
Canal Lewisville (High) Prof. Clay Ridgway
Canal Lewisville (Grammar) Gayle Kirk
Canal Lewisville (Primary) Madge Mohler

The Clarke school will be composed of but one room this year, the attendance having fallen off.

Township Supervision

Township supervision will be tried the ensuing year, Prof. Ridgway having been made superintendent. All schools of the township will be provided a uniform course of instruction.

The annual Patterson commencement will be held at the Chestnut Hill school, Friday evening, June 27, with Rollo Banks in charge.

Cuts Ugly Gash in Hand With Rusty Sheep Shears

Forrest Wright, well known resident of the Tunnel Hill vicinity, who sustained a badly cut right hand while cutting the forelock on a horse with a pair of rusty sheep shears, Wednesday, is reported to be recovering from the wound. It is thought that all danger of complications from the wound is passed.

Wright was in the act of clipping the animal's forelock when the horse bumped his arm causing the point of the shears to enter the palm of his right hand. A jagged wound was inflicted and for a time it was thought that blood poisoning would set in. Dr. Dean is attending the case.

Section Hand Strikes Foot With Heavy Sledge

Septimus Headly, aged 20, sustained a badly bruised right foot while working on the Wheeling and Lake Erie section south of this city Saturday noon. The young man was driving a spike in a tie when the heavy hammer slipped striking him on the foot. No bones were broken but the ligaments were badly torn. He was brought to the office of Dr. Shaw in this city where the injury was given medical attention.

Unknown Man is Killed On Pennsy Near Trinway

The dead body of an unknown man was found on the Pennsylvania railroad tracks one mile west of Trinway at an early hour Friday morning. The body was found by Edward Figgins of Dresden as he was walking down the track.

Coroner Walters was notified and investigated the case. The body was removed to the Schaumleffel undertaking parlors in Dresden where it can be viewed.

The man is described as 35 years of age, 5 feet, 6 inches tall, with black hair and brown eyes. He is a white man. No identification cards were found in the clothes.

It is presumed the man was struck while walking along the tracks during the night as the body was found about 4 o'clock Friday morning. The man had been struck on the head and his brains were scattered along the track.—Zanesville Signal.

Motorcycle Rider Badly Hurt in Spill

Prof. E. J. Larrick, of West Lafayette college, was painfully injured about both legs Friday afternoon when he was thrown from his motorcycle on the West Lafayette road. The ligaments in both legs were badly torn. The victim was taken to his home in West Lafayette where Dr. Moorehead was called to attend his injuries.

Prof. Larrick was just learning to ride the machine and while going at a good rate of speed lost control of it and plunged into a ditch at the side of the road.

Jesse Johnson, of Tunnel Hill, spent Saturday in this city on business.

Program for the Nellie Grange Meet

The following program will be given by the Nellie grange on June 13:

Song, Grange
Recitation, Mrs. E. C. Darling
Duet, Edith Johnson and Grace Darling
Paper, Farm Credits, W. D. Kissner
Dropicey, Housekeeping and Housecleaning in 1910, Mrs. Buxton
Song, Mrs. U. S. Moore

Others requested to select their own parts for the program are Joseph Mills, Miss Nettie Little, William Heffelfinger and Mrs. Laughlin.

THE WEATHER
FOR OHIO—Fair and cool Sunday; Monday fair and warmer.

Bumper Wheat Crop for Ohio

Monthly Report of Department of Agriculture Shows Prospects Are Unusually Good

Columbus, O., June 6.—Unless some unforeseen calamity befalls the Ohio wheat crop between now and harvesting time, a bumper crop is promised the Buckeye state.

The monthly report of the department of agriculture shows that the prospect for a normal yield is 97 per cent. Last year the prospect for wheat on June 1 was only 44 per cent of normal, and this percentage was not increased before harvesting time. Not only is this year's prospect more than double that of last year, but this year's acreage is one-third greater than in 1912. If the present ratio maintains until the crop is gathered, Ohio's wheat crop this year will be more than 2½ times greater in bushels than last year. Figured at 14 bushels per acre, the average number of bushels per acre during the last 10 years, Ohio's wheat crop will amount to 23,162,000 bushels this year. At $1 per bushel, which is two cents lower than the present price, Ohio farmers will realize $23,162,000 from this one crop.

This year's acreage is 574,693 greater than last year, which will produce more than 8,000,000 more bushels. The floods damaged the crop or reduced the number of acres very slightly. The department estimates that not more than one per cent of the acreage which was sown last fall will be unproductive.

Not only is the prospect for a large wheat crop very flattering, but the same is true of practically all the other crops.

The present prospect for fruits is only 52 per cent of an average. The oats crop will not be heavy by reason of the fact that the average is less by 250,000 acres than in 1912. The condition in oats is placed at 89 per cent.

If the bureau's statement is correct, summer pork eaters may find it difficult to get their pork chops, even at fancy price. The number of hogs now being fed for summer markets is only about half the general average.

Keeps Light Burning for Fifty Years

Amsterdam, N. Y., June 7.—Mrs. Julia Frank, 78 years old, better known as "Mother Frank," is dead at her home at West Stony creek. She adopted and reared ten children and attended Memorial day service in this village and had decorated the grave of every soldier buried here. Mr. Franks was a soldier in the Union army and was killed in the Battle of Bull Run.

More than fifty years she has kept a light burning in her window in anticipation of his return. She never accepted as authentic the report of his death.

The farm where she has spent her life was given to a son on condition that the light be kept burning for the soldier.

Teamster's Leg Broken by Heavy Box

While loading a heavy box onto a dray at the Pennsy freight station Saturday afternoon John Wilson, teamster for Fred Beutenmiller, sustained a compound fracture of the left leg near the ankle. The heavy box slipped and fell directly upon his leg. Both bones were snapped in two at the ankle. The injured man was taken to his home and Dr. Shaw reduced the fractures.

On account of the seriousness of the fracture it will require some time for the bones to knit.

Saturday night Wilson was reported to be resting as comfortably as could be expected.

Couple Have Not Spoken in Seven Years

Baltimore, Md., June 7—Living under the same roof for seven years John Husselbaugh and his wife Katie have not in that time exchanged a word of conversation according to a statement of the man to Judge Gorter in circuit court No. 2.

Husselbaugh has instituted divorce proceedings and today his wife appeared in court and applied for alimony pending the disposal of the case.

Judge Gorter asked the husband how he and his wife were getting along and the answer was that although they live under the same roof neither has spoken a word to the other in seven years.

The couple were married Aug. 26, 1880.

Seriously Ill of Pneumonia

Mrs. Bertha Turner is seriously ill at her home on Coshocton route 6 suffering from an attack of pneumonia. Saturday night she was reported to be slightly improved, and it is nok thought that she will recover.

John Grace and son of Elm street are spending the week end as the guests of friends in Uhrichsville.

Runaways Crash into Automobile

A team of horses belonging to Frank Wright of route 6 took fright at a freight train Saturday while standing unhitched in the rear of the Pennsylvania depot. The horses started to run going out Hickory street and turning west on Main. In front of Hissong's ice cream parlor the team and the carriage they were hitched to collided with the Hissong automobile, the collision resulting rather disastrously for both vehicles. Fortunately no one was injured.

The horses escaped injury with the exception of a few scratches. The carriage tongue was broken and the conveyance was otherwise damaged. The top of the Hissong auto, which was down at the time of the accident, was badly damaged. The automobile was carried about twenty-five feet by the force of the collision.

Half-Holiday at Freight Station

For the next three months the employes of the Pennsy freight station will enjoy a half holiday every Saturday afternoon. Following the usual custom the waiting room will remain closed on Saturday afternoons during the summer months.

From A Cat To An Auto In Six Days Isn't Bad

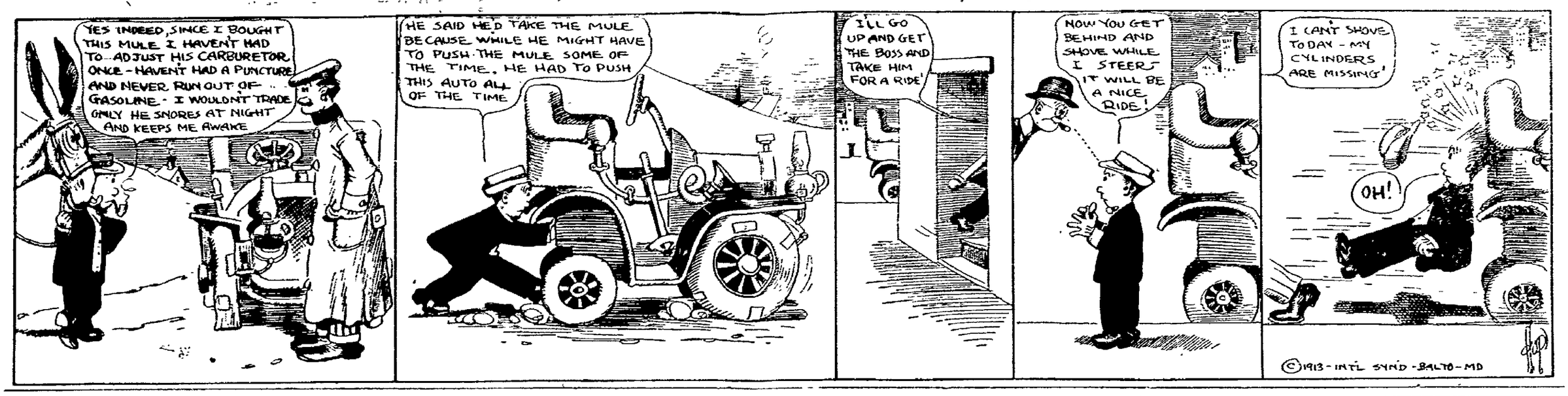

Races $3,000 GIVEN IN PURSES DANCING, Afternoon and Evening **Coshocton, June 25, 26, 27, 1913**

Rain Stops Nap Game; Athletics Win Again

National League

How They Stand

Clubs	W	L	Pct
Philadelphia	26	12	684
New York	23	17	575
Brooklyn	22	18	550
Chicago	23	22	511
Pittsburg	22	23	489
St. Louis	20	25	444
Boston	16	24	400
Cincinnati	17	28	378

Yesterday's Results

Philadelphia 6, Pittsburg 0
New York 9, St. Louis 8
Chicago 9, Boston 6
Brooklyn-Cincinnati (rain)

Today's Games

Philadelphia at Cincinnati
Boston at St. Louis
New York at Chicago

Giants Win Out

St. Louis, June 7—Coming from behind in the seventh inning, the Giants nosed out the Cardinals. The score:

Clubs	R	H	E
New York	9	16	3
St. Louis	8	10	0

Batteries: Marquard, Demaree, Crandall, Mathewson and Meyers; Harmon, Burke and McLean.

Mayer in Form

Pittsburg, June 7—The Pirates were helpless before Mayer and the Phillies won with ease. The score:

Clubs	R	H	E
Philadelphia	6	11	0
Pittsburg	0	3	1

Batteries: Mayer and Killifer; Camnitz, O'Toole, Ferry and Simon.

Loosely Played

Chicago, June 7—The Cubs downed the Pilgrims in a loosely played game today. The score:

Clubs	R	H	E
Boston	6	8	3
Chicago	9	8	4

Batteries: Perdue and Whaling; Reulbach, Leifield, Richie, Cheney and Bresnahan.

American League

How They Stand

Clubs	W	L	Pct
Philadelphia	35	10	778
Cleveland	34	13	723
Washington	25	21	543
Chicago	26	23	531
Boston	20	24	455
Detroit	19	31	380
St. Louis	20	33	377
New York	10	34	277

Yesterday's Results

Philadelphia 10, St. Louis 5
Detroit 11, Washington 1
New York 3, Chicago 2
Cleveland-Boston rain

Today's Games

No games scheduled

Can't Stop 'Em

Philadelphia, June 7—By virtue of hard and timely hitting, the Athletics took the first game of the series from the Browns. The score:

Clubs	R	H	E
St. Louis	5	9	2
Philadelphia	10	10	0

Batteries: Baumgardner, Adams Weilman and Agnew; Bush, Brown and Lapp.

Hooray for Yanks

New York, June 7—After dropping thirteen straight games, the Yankees finally won over the White Sox today. The score:

Clubs	R	H	E
Chicago	2	7	2
New York	3	7	1

Batteries: Walsh and Schalk; Keating, Ford and Sweeney.

Tigers Slug Ball

Washington, June 7—The Tigers batted both Groome and Engle fiercely today and swamped the Nationals. The score:

Clubs	R	H	E
Detroit	11	16	0
Washington	1	4	0

Batteries: Dauss and Stanage; Groome, Engle and Ainsmith.

Hard Luck Naps

Boston, June 7—After the Naps had scored twice in the first inning and shut out the Champs, rain stopped the game.

American Asso-

How They Stand

Clubs	W	L	Pct
Columbus	27	18	600
Milwaukee	30	22	577
Louisville	28	22	560
St. Paul	25	23	521
Kansas City	27	26	509
Minneapolis	23	26	469
Indianapolis	20	28	417
Toledo	17	32	347

Yesterday's Results

Louisville 2, Columbus 1
Columbus 3, Louisville 0
St. Paul 3, Kansas City 2
Toledo 9, Indianapolis 6
Milwaukee 6, Minneapolis 0

Today's Games

Cleveland at Boston
Detroit at Washington
St. Louis at Philadelphia
Chicago at New York

An Even Break

Louisville, June 7—The Colonels won the first game of a double header and the Senators and defeated the second. The score:

First Game

Clubs	R	H	E
Columbus	1	3	2
Louisville	3	4	1

Batteries: Tipple and Smith, Lindemuth and Severoid.

Second Game

Clubs	R	H	E
Columbus	3	6	3
Louisville	0	3	1

Batteries: McQuillan and Smith, Powell and Clemons.

Saints Win Again

Kansas City, June 7—The Saints defeated the Blues in a hardfought game today. The score:

Clubs	R	H	E
St. Paul	3	6	1
Kansas City	2	6	2

Batteries: Reiger and James; Schultz and O'Connor.

Too Much Daugherty

Milwaukee, June 7—Daugherty pitched in fine form today and the Brewers defeated the Millers with ease. The score:

Clubs	R	H	E
Minneapolis	0	5	2
Milwaukee	6	10	2

Batteries: Mogridge and Owens; Daugherty and Hughes.

Hens Waking Up

Indianapolis, June 7—The Hens again played good ball today and defeated the Indians. The score:

Club	R	H	E
Toledo	9	13	3
Indianapolis	6	9	3

Batteries: James and Devogt; Merz and Cotter.

Interstate

Clubs	R	H	E
Zanesville	5	9	2
Canton	1	7	4

Clubs	R	H	E
Steubenville	4	11	2
Columbus	8	11	1

Clubs	R	H	E
Erie	8	13	1
Akron	2	5	2

Keene Defeats Fresno

Fresno proved no match for the Keene aggregation and lost to them by the score of 12 to 6 on the Keene diamond Saturday afternoon.

A return game will be played June 21 on the Fresno diamond and the Keene team has an open date June 14. The manager of the Keene aggregation is desirous of filling the schedule.

In Saturday's game Norman and McCormick were in the points for Keene while Dunlap and Miller formed the battery for Fresno.

Presbyterians Lose Game to West Lafayette

Two unlucky errors in the fourth inning caused the Presbyterian team to lose to West Lafayette Saturday afternoon on the latter's diamond by the score of 5 to 4. Both teams played good ball and were evenly matched. A wild throw and another errors in the fourth brought three runs in for West Lafayette and the visitors were unable to regain their lead.

Murray and Caton were in the points for the Coshocton aggregation and Richardson and Latham for West Lafayette.

Pleasant Hill Loses Fast Game to Wakatomika

Wakitomika won from Pleasant Hill Saturday afternoon on the Wakitomika diamond by the score of 12 to 6. One of the big features of the game was the home run by Foster, for the Pleasant Hill outfit, which brought in two runs. Hardesty and Thomas were in the points for Wakatomika while Rice and Foster formed the battery for Pleasant Hill. Hardesty secured 14 strikeouts while Rice secured 13.

VIVIAN LOCKETT

Member of English Polo Team That Visited United States.

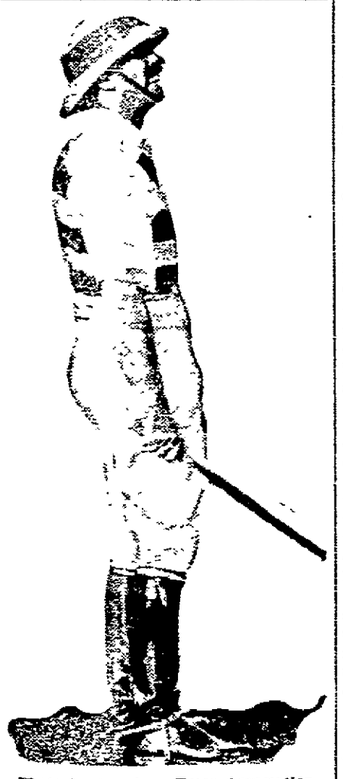

Photo by American Press Association.

DOVES TURNED LOOSE.

King George Entertains Peace Delegates With Banquet.

London, June 8—While pigeons were released and flitted about the table in the state dining room of Buckingham palace when King George entertained at luncheon the Balkan and Turkish plenipotentiaries attending the peace conference at St. James palace, the king and several cabinet ministers made brief speeches, in which they said they believed that peace was assured in the Balkans and Dr. Daniel and others of the delegates responded with similar remarks.

Four Injured During Riot.

Pittsfield, Mass., June 8.—Four strikebreakers were seriously hurt in a riot between 50 strikebreakers and 200 strikers from the Draper loom works. State officers, deputy sheriffs and local police were rushed to the scene in automobiles. The strikers scattered and no arrests were made.

Fire Destroys Planing Mill.

Petoskey, Mich., June 8.—Fire destroyed the big planing mill and other property of the W. L. McManus Lumber company here. Loss estimated at $200,000, no insurance.

Try an ad in the Classified Columns of The Tribune.

ESTRADA CABRERA

President of Guatemala, Who Aroused British Ire.

DETECTIVE CONVICTED.

San Francisco Scores First Blood In Fight Against Grafters.

San Francisco, June 8.—The state obtained the first conviction in its prosecution of members of the San Francisco police force for alleged complicity in the operations of the notorious "Forty Thieves" bunco gang, when Frank Esola, a former detective, was found guilty. Esola was indicted on the specific charge of having connived with Michael Gallo, now a convict, in robbing a farmer of $900.

With seven other policemen, the remainder of whom are awaiting trial on a conspiracy charge, he was accused by four confessed bunco men, with complicity in swindling operations said to have yielded the bunco ring more than $500,000 since 1905, from which time, the confidence men declared, they had worked under police protection.

Gallo's charges were materially strengthened by the corroborative testimony of former Assemblyman Dismo Donovan, a druggist, who testified to having paid Esola money for a bunco man.

MANIACS FIGHT FLAMES.

Trusties Rescue Asylum Inmates When Buildings Burn.

Waukesha, Wis., June 8.—Screaming demoniacs at the flames that leaped from the windows of the main wing of the central, a score of madmen led to safety a half hundred of their fellow-maniacs when fire attacked the Waukesha county hospital for the insane. As a last resort the "trusties" were appealed to. Mouthing horrible curses the maniacs fought their way through the stifling smoke to the rooms of the imprisoned patients. Some of the inmates were hard to handle, but when the roof of the main wing caved in, every patient was safe in the yard. Then, marching in single file, the demented heroes returned to their dormitories.

MINERS ARE ENTOMBED.

Fire Follows Explosion In Scott Colliery, Near Pottsville, Pa.

Pottsville, Pa., June 8.—With 13 men entombed several hundred feet below the surface the coal mines of the Scott Colliery company, near Mt. Carmel caused fire making further rescues practically impossible.

Following a terrific gas explosion the mine collapsed, entombing 40 men. Immediately rescue parties went down into the mines and brought up two dead bodies. Within a few hours 27 other men, suffering from severe injuries and the effects of the black damp, were removed and taken to the State hospital at Shamokin.

SUIT CREATES SENSATION.

Member of Parliament Names Chancellor's Secretary as Co-respondent.

London, June 8.—A divorce suit which was entered in the high court created a sensation, not only because of the prominence of the principals, but because of the likelihood that Lloyd-George, chancellor of the exchequer, will be unwillingly brought into the case. The petitioner is Hubert Williams Culling Carr-Gomm, M. P., who asks a divorce from his wife, Kathleen, a daughter of the late Dr William Rome of Liverpool, on the ground of misconduct with Eliot Crawshay Williams, M. P., who is parliamentary private secretary of Lloyd-George. All the parties are friendly with Lloyd-George and have frequently been his guests. The chancellor unsuccessfully tried to prevent the case from coming into court.

Sensational revelations are predicted. Some inculpating incidents are reported to have occurred during visits to Mr Lloyd-George's home at Criccieth. Mr. Crawshow Williams is regarded as a rising politician and both men are prominent clubmen and members of Brooke's and others. Mrs. Carr-Gomm, who is the third wife of the petitioner, comes from a wealthy family, her father being a large landowner.

Pass Compliments Around.

Pittsburg, Pa., June 8.—A great gathering of representative citizens and men of noted gathered around the festal board here to bid godspeed to George W. Guthrie, the newly appointed ambassador to Japan, and to welcome Viscount Chinda, the Japanese ambassador, and Secretary William J Bryan. Mr. Bryan arrived from Washington at a late hour and made a set speech in which he lauded the new ambassador to Japan and the Japanese ambassador to the United States. Ambassador Chinda made a special address in which he praised President Wilson for his diplomacy in selecting Mr. Guthrie to the Tokyo post, saying that Japan would welcome him with open arms.

APPOINTMENT OF EXECUTORS

Estate of Edward W. Adams, deceased.

Notice is hereby given that J. Q. Adams E. G. Adams and C. R. Adams has been appointed and qualified as executors of the estate of Edward W. Adams, deceased, late of Coshocton county, Ohio.

Frank Ashman,
25 J1. 8 Probate Judge.

JURY ACQUITS WOOL MAGNATE

Convicts Collins and Disagrees in Case Against Atteaux.

Boston, June 8—William M. Wood, millionaire head of the American Woolen company, was acquitted of conspiracy to plant dynamite in Lawrence, Mass., to discredit the textile strikers when the jury which heard the case reported its verdict to Judge Crosby.

Frederick E. Atteaux, wealthy dye manufacturer, was acquitted on the fifth count of the indictment against him. The jury disagreed on the other four counts.

Dennis J. Collins, witness for the state, was found guilty on two counts and not guilty on the other three.

The verdict was received with quiet approval by Wood and Atteaux.

A really pathetic figure was that of Dennis J. Collins, the Cambridge dog fancier, co-defendant with Wood and Atteaux. Deserted by his associates and, although a witness for the government, in no way sure that the intimation of immunity that had been made to him would be carried out, Collins sat on the end of a hard bench, huddled almost in a heap, speaking to no one and with no one speaking to him. He had received $50 for aiding Breen in planting the dynamite—his only reward for participation in the admitted plot—and as he sat there in the grimy corridor, thick with stale tobacco smoke, he was an object for sympathy, while the men jointly indicted with him were resting at their ease in far more luxurious quarters.

The chief topic of conversation has been alleged attempts to bribe, brought by Morris Shuman, the juror who reported to the district attorney that he had been told that if he "voted right" he would be given a job in the Washington mill of the American Woolen company and also $500.

Shuman has described to the district attorney the man he says made the offer. The prosecutor says he will investigate the matter to the very bottom. He said that as soon as the jury was discharged he will have Shuman tell his story to the grand jury and that if the facts warrant, an indictment will be returned.

DETROIT CLEVELAND BUFFALO NIAGARA FALLS
TOLEDO PORT HURON GODERICH ALPENA ST. IGNACE
THE COAST LINE TO MACKINAC

THE CHARMS OF OUR SUMMER SEAS
Spend your vacation on the Great Lakes, the most economical and enjoyable outing in America.
Where You Can Go No matter to what point you want to go, use D. & C. Line Steamers operating to all important points.
Daily service between Detroit and Buffalo, May 1st to November 1st. City of Detroit III and City of Cleveland III, two of the largest side wheel steamers in the world on the claims on June 10th to September 10th. Daily service between Detroit and Cleveland April 15th to December 1st. During July and August two boats out of Detroit and Cleveland every Saturday and Sunday night.
Four trips weekly between Toledo, Detroit, Mackinac Island and way ports. Ten Day Stopover allowed at Alpena either direction on tourist tickets without additional cost. Daily service between Toledo Cleveland and Put-in-Bay.
Special Steamer Cleveland to Mackinac Island, two trips weekly, June 15th to September 10th stopping only at Detroit every trip and Goderich, Ont., every Monday northbound and Saturday down-bound.
Special Day Trips between Detroit and Cleveland. During July and August Tuesday, Wednesday, Thursday and Saturday out of Detroit; Monday, Wednesday, Thursday and Friday out of Cleveland.
RAILROAD TICKETS AVAILABLE.—Tickets reading via any rail line between Detroit and Buffalo and Detroit and Cleveland will be honored for transportation on D. & C. Line Steamers in either direction.
Send 2 cent stamp for Illustrated Pamphlet and Great Lakes Map.
Address: L. G. Lewis, G. P. A., Detroit, Mich.
Philip H. McMillan, Pres.
A. A. Schantz, Vice-Pres. and Gen'l Mgr.
D&C
Detroit & Cleveland Navigation Company

GOING SOME

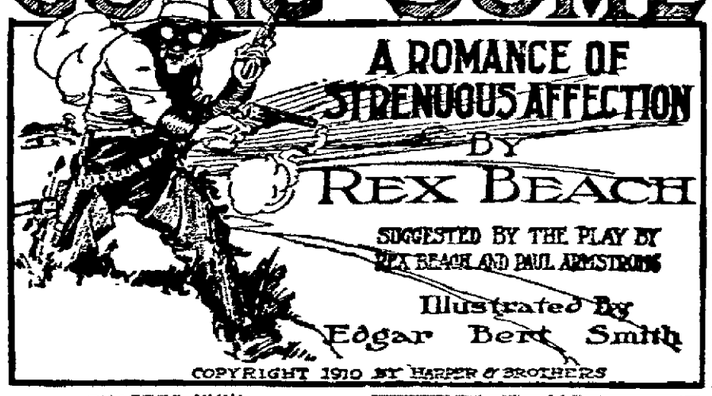

CHAPTER XVIII.

THE only thing in the world that the victorious Speed wanted was to lie down and stretch out and allow those glowing coals in his chest to cool off. But rough hands seized him, and he found himself astride of Stover's shoulders and gyrating about the Echo Phonograph in the midst of a war-dance. He kicked violently with his spiked shoes, whereat the foreman bucked like a wild horse under the spur and dropped him, and he staggered out of the crowd, where a girl flew to him.

"Oh, Wally," she cried, "I knew you could!" He sank to the ground, and she knelt beside him.

Skinner was propped against the corral fence opposite, his face distorted with suffering, and Gallagher was rubbing his ankle.

"'Taint broke, I reckon," said Gallagher, rising. "I wish to hell it was!" He stared disgustedly at his fallen champion, and added: "We don't want y'all for a cock no more, Skinner. You never was no good nohow. He turned to Helen and handed her a double handful of bank-notes, as Berkeley Fresno buried his hands in his pockets and walked away. "Here's your coin, miss. If ever you get another hunch, let me know. An' here's yours, Mr. Speed; it's a weddin'-present from the Centipede." He fetched a deep sigh. "Thank the Lord we'll git somethin' fit to eat from now on!"

Speed staggered to Skinner, who was still nursing his injury, and held out his hand, whereat the cook winked his left eye gravely.

"The best man won," said Skinner, "and say—there's a parson at Albuquerque." Then he groaned loudly, and fell to massaging his foot.

There came a fluttering by his side, and Miss Blake's voice said to him, with sweetness and with pity:

"I'm so sorry you lost your position, Mr. Skinner. You're a splendid runner!"

"Never mind the job, miss, I've got something to remember it by." He pointed to a sash which lay beside him. "The loser gets the ribbon, miss," he explained gallantly.

Off to the right there came a new outcry, and far across the level prairie a strange sight was revealed to the beholders. A fat man in white flannels was doubling and dodging ahead of two horsemen, and even from a considerable distance it could plainly be seen that he was behaving with remarkable agility for one so heavy. Repeatedly his pursuers headed him off, but he rushed past them, seemingly possessed by the blind sense of direction that guides the homing pigeon or the salmon in its springtime run. He was headed toward the east.

"Why, it's Larry!" ejaculated Speed. "And Cloudy and Carara."

"Wally, your man has lost his reason!" Chapin called.

At that instant the watchers saw the Mexican thunder down upon Glass, his lariat swinging about his head. Lazily the rope uncoiled and settled over the fleeing figure, then, amid a cloud of dust, Carara's horse set itself upon its haunches and the white-clad figure came to the end of its flight. There was a violent struggle, as if the cowboy had hooked a leaping tuna, cactus plants and sage-brush were uprooted, then the pony began to back away, always keeping the lariat taut. But Glass was no easy captive, as his threshing arms and legs betrayed, and even when he was dragged back to the scene of the race, panting, grimy, dishevelled, the rope still about his waist, he seemed obsessed by that wild insanity for flight. He was drenched with perspiration, his collar was dangling, one end of a suspender trailed behind him.

At sight of Speed he uttered a cry, then plunged through the crowd like a bull, but the lariat loop slipped to the neck and tightened like a hangman's noose.

"Larry," cried his employer, sharply, "have you lost your head?"

"Ain't they g-g-got you yet?" queried the trainer in a strangling voice.

"You idiot, I won!"

"What!"

"I won—easy."

"You won!" Larry's eyes were starting from his head.

"He sure did," said Stover. "Didn't you think he could?"

Glass apprehended that look of suspicion. "Certainly!" said he. "Didn't I say so, all along? Now take that clothes line off of me; I've got to run some more."

* * * * * * * * * *

That evening J. Wallingford Speed and Helen Blake sat together in the hammock, and much of the time her hand was in his. From the bunk-house across the court-yard floated the voice of the beloved Echo Phonograph, now sad, now gay; now shrilling the peaceful air with Mme. Melba's "Holy City," now waking the echoes with the rasping reflections of "Silas on Fifth Avenue." To the spellbound audience gathered close beside it, it was divine; but deep as was their satisfaction, it could not compare with that of the tired young son of Eli. Ineffable peace and contentment were his; the whole wide world was full of melody.

Skinner Had Fallen!

"And now that I've told you what a miserable fraud I am, you won't stop loving me?" he questioned.

Helen nestled closer and shook her head. There was no need for words.

Jack Chapin came out upon the porch with the chaperon. "Well, Fresno caught his train," he told them.

"And we have had such a glorious drive coming back! The night is splendid!"

"Yes, so nice and moonlight!" Wally agreed pleasantly, whereat Jack Chapin laughed.

"It's as black at pitch."

"Why, so it is!" Then as a fresh song burst forth from the very heart of the machine, he murmured affectionately: "By Jove! there goes 'The Baggage Coach Ahead' once more! That makes ten times."

"I'm So Sorry You Lost Your Position, Mr. Skinner."

"It's a beautiful thing, isn't it?" Miss Blake sighed dreamily.

"I—I believe I'm learning to like it myself," her lover agreed. "Poor Frez!"

* * * * * * * * * *

The bridesmaids wore white organdie and carried violets.

THE END.

COSHOCTON ROUTE 7.

Mr. and Mrs. Thomas Lowary attended the funeral of Mrs. Lowarys father.

Mrs. J. N. Rutledge returned home after spending a few days in Newcomerstown.

Mrs. Will Hains and Miss Myrtle McCurdy spent Wednesday calling on route 6.

Miss Gladys Hains and Mr. Foy Hains spent Saturday in town.

Miss Myrtle McCurdy spent Sunday with Grace Neldon.

Mr. J. R. Neldon spent Saturday in town.

Several attended the party of Frank Hainses Friday evening.

Miss Lucile Cornell is spending a few days with Hazel Frye.

Hulda Hooker is working in Coshocton.

Mr. and Mrs. Emmet Lowery spent Saturday in Coshocton.

Charlie Hooker is recovering from his accident he had a week or so ago.

JOHN R. FREW
ATTORNEY AT LAW
ROOM 3 FREW BLDG.

FOR THOSE WHO WISH TO TEACH

Questions For Applicants For County Certificates.

EXAMINATION HELD JUNE 7.

Prepared by the State School Commissioner to Test the Mental Qualifications of Those Who Seek Positions as Teachers in the Public Schools.

Following is the list of questions as prepared under direction of the state commissioner of public schools, and submitted at the county examination for teachers June 7, for elementary school certificates:

THEORY AND PRACTICE.

1. Explain why it is that most pupils in the elementary schools are not good readers. (They do not readily interpret the meaning of the writer.)

2. What is the end in view in teaching geography in elementary schools? In what grade is geography first taught in your school?

3. What value do you place on oral reading in your school? Does it follow that a poor oral reader is slow to interpret the thought of the part read?

4. How do you (or would you) conduct your spelling classes? Are pupils in the schools today poorer spellers than they were twenty years ago? Explain.

5. Show that it is necessary for a successful teacher to have lesson plans in order to do the best possible teaching.

6. Show by illustrations your method of teaching the L. C. M. and the G. C. D. in Arithmetic. Are the results of your arithmetic teaching satisfactory to yourself?

7. Do you believe that pupils should remember dates in studying History? Give ten dates in History that you think should be remembered.

8. State definitely the provisions of the law that require Boards of Education to pay teachers for attending County Teachers' Institutes.

UNITED STATES HISTORY, (Including Civil Government.)

1. When was the Constitution of the United States ratified? What were several of the objections the different states had to the Constitution?

2. In your opinion, which of the three departments of our Federal Government is becoming more powerful? Give your reasons for your answer.

3. What work did Jefferson do as President that has caused him to be considered among the great Presidents of the United States?

4. What were the direct causes of the War in 1812? Who were Madison's chief advisers at the beginning of this War? (In answering this question relate the President's attitude toward Great Britain.)

5. What great questions were before the people during the Presidency of Andrew Jackson? Was Jackson able to carry out his policies?

6. Write briefly of John Brown's raid at Harper's Ferry, and point out the good or evil effects of this raid.

7. What are the leading principles of the Democratic Party at the present time? Of the Republican Party?

8. Write briefly of the election and service of Rutherford B. Hayes as President of the United States.

ARITHMETIC.

1. A grocer gives a pound troy for a pound avoirdupois. Find his % of gain and the buyer's loss.

2. I bought hams at 18c per pound, which wasted 8% before they were sold; for how much must I sell them to gain 12%?

3. Make a diagram of a township and locate N. W. ¼ of S. W. ¼ of Section 28 and mark its acreage.

4. A man buys 150 pounds of sugar, and after selling 100 pounds finds that he has been selling at a loss of 5%. At what % advance on the cost must he sell the remaining 50 pounds that he may gain 10% on the entire transaction?

5. In one year the United States Government Forest Service planted 5 tons of tree seeds on 10 square miles of land. How many pounds of seed was this per acre?

6. A retail druggist buys goods at a discount of 30% from the list price and sells at the list price. What per cent does he make?

7. Two trains whose lengths are 185 ft. and 211 ft., are traveling in opposite directions at 25 and 35 miles respectively. How long will it take them to pass each other?

8. A 6 months note for $650, dated June 1, with interest at 5%, was discounted July 15, at 6%. Find discount and proceeds.

AGRICULTURE.

1. What is the soil? Sub-soil? Are earth worms a benefit or an injury to the soil? Why?

2. How do legumes help to keep up the land? What crop rotation is best for your land?

3. What do you understand you should do to girdle a tree? What would be the result?

4. Explain the principal features of tree pruning. When and how often should trees be pruned?

5. On what fruit does the codling moth work? Where does the curculio lay her eggs? When?

6. When is corn cut in shocks, when ripe? What would you consider a good crop of corn in bushels per acre?

7. What is a mulch? On what crops are clover blossoms found? How may these bugs be destroyed?

8. What birds are of greatest value to farmers? (Name three.) Explain briefly their haunts and habits.

GRAMMAR.

1. Write the analysis of the following sentences: (a) The verb is the life of a sentence. (b) He went out as mate and came back captain.

2. Illustrate and explain fully the distinction between direct and indirect quotations, and the distinction between direct and indirect questions introduced into a sentence.

3. What is an antecedent? Show, by at least two illustrations, that you understand what an antecedent is.

4. What are regular verbs; irregular verbs; transitive verbs; intransitive verbs? Illustrate by sentences.

5. Write a complete explanation of your understanding of syntax. Write several rules of syntax that you consider are important.

6. Illustrate by sentences; an adverb of time, an adverb of place, an adverb of cause, an adverb of manner, and an adverb of degree.

7. "*Pensiant* she sat, and *at herself* she laughed; a rose-wood set with little *wee fal* thorns,

And *sweet as English* air could make her."

Name the part of speech of each of the italicized words.

8. Analyze or diagram the quotation of number seven.

GEOGRAPHY.

1. The Azores are in about the same latitude as Denver, Colorado. What difference in climate would you expect? Explain fully.

2. Name the causes for the change of seasons.

3. What determines the width of the zones? Give the width of each zone.

4. What is the status of woman in Asia? Account for this.

5. What form of government has Japan? Why are the Japanese not wanted in California?

6. Draw a map of Ohio and locate, as nearly as possible, ten county seats.

7. Compare the U. S. and Mexico as to area, population, natural resources, forms of government.

8. Account for the fact that Great Britain is the foremost commercial country of the globe. Name her chief island possessions.

READING.

The examination in reading is oral. The examiner will conduct the examination following any plan desired. Applicants for four year elementary, provisional certificates shall have their grades in reading sent by the examiner to the State Commissioner of Common Schools.

LITERATURE.

1. Write briefly of the life of Washington Irving, and name several of his works. Which of these books have you read?

2. Name four of the greatest American historians. Name the greatest work of each writer named.

3. State in your own language the thought and imagery in "Thanatopsis". Why is this poem considered Bryant's masterpiece?

4. Complete to four lines each of the following quotations:

(a) "Be still, sad heart! and cease repining;"

(b) "Let us, then, be up and doing,"

(c) "And if I should live to be"

(d) "The Niobe of nations! there she stands."

5. During what period did Lord Byron write? Point out a few of the characteristics of Byron's works.

6. Who wrote "Auld Lang Syne", "Hudibras", "Rasselas", "Locksley Hall", "The Stones of Venice", "Gulliver's Travels", "Old Ironsides", "The Blithedale Romance", and "Uncle Tom's Cabin"?

7. What one of Shakespeare's plays do you prefer to read? What character in this play do you most admire? Quote something that Shakespeare has this character say.

8. What periodicals, and magazines do you read? Name one article of literary value that has appeared in a recent issue of one of these papers.

PHYSIOLOGY.

1. Explain the necessity of sleep as a periodical rest.

2. What phases of Physiology should be emphasized by teachers in the elementary schools? (Answer definitely and give your reasons for your answers.)

3. Explain the close relationship between the skin and kidneys, and show that you understand the work done by each.

4. How are headaches caused? Is it possible to cure people of having headache? How?

5. What is an antiseptic? Name several of the antiseptics that are used most frequently.

6. Write briefly of the ill effects of eating too rapidly and too much.

7. Distinguish clearly between the cerebro-spinal nervous system and the sympathetic nervous system.

8. Define aorta, alimentary canal, arachnoid membrane, auricle, bunion, concha, gangliion, hepatic, larynx, mesentery, papilla and pia mater.

ORTHOGRAPHY.

1. How many elementary sounds are there in the English language? How are these sounds divided or classified?

2. Explain the difference between a diphthong and a digraph. Illustrate by an example of each.

3. What substitute or substitutes have the following letters: y, x, w, v, i and k?

4. Define syllable, vocal sound, synthesis, analysis, and derivative word.

5-10. Spell: article, vegetable, peninsula, farcical, receipt, swivel, sherbet, souvenir, reparable, aeronaut, dilatory, noticeable, parliamentary, capable, [illegible] simile, picket, hymeneal, caricature, luscious, solitaire.

HIGH SCHOOL AGRICULTURE.

1. What are scores? Tubers? Cuttings? How would wheat four or five years old test as far as germination is concerned, when compared with wheat one year old?

2. Give the history of the apple tree from the time the seed is planted until the tree is set in the orchard.

3. What is the difference in the taste of well water and rain water? Why?

4. In what ways is nitrogen restored to the soil? How is nitrogen lost from the soil?

5. During what period should corn be planted in Ohio? Oats? Wheat? What is the average yield of corn, oats and wheat in your section of the state?

6. Name an example of a bacterial disease. How is it possible to control this disease? Why are fungous diseases? How are these diseases controlled?

7. At what age are the beef cattle of Ohio marketed? Why are they marketed at this age? Would you favor a law prohibiting the slaughter of veal calves? Explain.

8. Write a list of ten birds that visit your locality and describe the appearance of the nests of two of them.

Call The Tribune if you fail to receive your paper.

Call The Tribune if you fail to receive your paper.

TODAY'S MARKET

THE TRIBUNE RECEIVES DAILY MARKET REPORTS FROM PITTSBURG, CLEVELAND, CHICAGO, TOLEDO, EAST BUFFALO, CINCINNATI, AND OTHER CENTERS. THIS REPORT GIVES THE FARMERS OF COSHOCTON COUNTY THE CLOSE OF EACH DAY'S MARKET THE NEXT MORNING AND 24 HOURS IN ADVANCE OF ANY OTHER COSHOCTON PAPER. MR. FARMER, IF YOU DON'T BELIEVE THIS COMPARE THE TRIBUNE AND ANY OTHER COSHOCTON PAPER OF THE SAME DATE

HOG PRICES BOOSTED: OTHER MARKETS STEADY

PITTSBURG LIVESTOCK
Cattle

Receipts light
Market steady
Choice.. .... $8.40@8.75
Prime.. ... . $7.50@8.00
Fair.. ... . $5.80@7.25
Heifers.. ... .$8.25@8.65
Fat cows.. ... .$7.60@7.85
Butchers bulls .... $6.75@7.25
Fresh cows and springers
....$50@$85
Top calves.. ... .$11.00

Hogs

Receipts 2000 head
Market higher
Heavies.. ... ...$8.90
Mediums.. ... ... $8.90
Light Yorkers.. .. ..$9.00
Pigs.. ... ...$9.00
Roughs.. ....$7.85
Stags.. ... ...$7.00

Sheep and Lambs

Supply 1500 head
Market active
Clip sheep $5.50
Clip lambs.. ... ...$7.25
Spring lambs.. ... ...$8.50

CLEVELAND LIVESTOCK
Cattle

Receipts 150 head
Choice fat steers.. $7.85@8.25
Good.. ... .$7.25@7.75
Common.. ... .$5.50@6.25
Heifers.. ... .$5.50@7.50

Hogs

Receipts 3000 head
Market higher
Heavies.. ... ...$8.60
Mediums and Yorkers $8.80
Light.. ... ...$8.80
Pigs.... ... ...$8.90
Roughs.. ... ...$7.50
Stags.. ... ...$6.75

Sheep

Receipts 800 head
Market steady
Choice clipped lambs $6.50@6.75
Fair to good.. .... $5.00@6.50
Common.. .. .. $4.00@4.50
Choice clipped
wethers.. ... ..$5.00@5.50

CHICAGO LIVESTOCK
Cattle

Receipts 200 head
Market steady
Beeves.. ... . $7.20@8.80
Texas steers.. ... .. $6.70@7.75
Stockers and feeders $5.00@8.05
Cows and heifers .. $3.65@9.00
Calves.. ... .$7.75@11.00

Hogs

Receipts 9000 head
Market active
Light.. ... ... $8.40@8.70
Mixed.. ... ... $8.35@8.70
Heavy .... $8.10@8.65
Roughs .... $8.10@8.30
Pigs.... ... ... $6.65@8.30

Sheep and Lambs

Receipts 4000 head
Market slow
Natives.. ... ... $4.85@5.75
Native lambs.. ... ..$5.50@7.40
Yearlings.. ... .$5.40@6.45
Spring lambs.. ... ..$5.75@8.50

East Buffalo.

Cattle—Prime steers $8.25@8.40; shipping steers $8.00@8.15; heifers, $7.00@7.25; cows $3.50@7.00; bulls $4.50@7.50; stockers and feeders $5.10@7.50; fresh cows and springers steady; veals $6.00@11.50.

Hogs—Heavy $8.60 mixed and Yorkers $8.50@8.60; pigs, $8.90@9.00; roughs $7.60@7.80; stags $7.25@7.50; dairy grades $8.40@8.60.

Sheep and Lambs—Yearlings $6.50@7.25; wethers $5.00@5.25; ewes $5.00@5.50; mixed sheep $5.50@5.75; lambs $4.50@7.50; spring lambs $5.50@9.50.

Calves—Receipts 150 head; steady; cull to good $5.50@11.50.

Cincinnati.

Cattle—Steers $7.50@8.25; cows $3.50@7.50; heifers, $5.25@8.50; calves, $6.00@10.50.

Hogs—Packers, $8.45@8.60; common to choice $8.30@8.45; stags and boars $5.00@8.50; pigs $8.50@9.75.

Sheep and lambs—Ewes, $2.75@4.50; wethers $4.00@5.00; spring lambs, $5.75@9.40.

Wheat—No. 2 red, $1.00@1.08. Corn—No. 2 mixed, 59½@60c. Oats—No. 2 mixed, 40@40½c. Rye—No. 2, 62@64c.

Receipts—Cattle, 908 head; hogs, 3,311; sheep and lambs, 2,941.

PRICES QUOTED IN LOCAL MARKET

COSHOCTON PRODUCE

Grocers here are paying these prices for the following:

Butter 19c
Eggs .. ..18c doz.
Onions.. ... ... 50c cwt.
Lard .. ..12c lb.
Potatoes.. ... ...65c

Grocers are selling as follows

Apples .. .. 25c peck
Potatoes.. ... ...90c
Combination butter .. .. 25c lb
Country butter.. ... ...23c
Eggs.. ... ... 22c doz.
Sugar 25 lb. sack.. ... .$1.25
Bananas, choice 15 and 20c doz
Onions.. ... ...5c lb.
Cabbage.. ... ... 5c lb.
Beans ....5c lb.
Rice.. ... ... 7c to 9c lb.
Lard .. .. 15c. lb

COSHOCTON LIVE STOCK
Corrected by Coshocton Provision Company

Good medium and heavy Hogs

Prime heavy.... ... $7.65@7.75
Heavy mixed.. ... $7.85@8.00
Heavy Yorkers .. ..$7.00@8.15
Light Yorkers .. .. $8.00@8.15
Roughs.. .. .. .. $6.75@6.85
Stags.. .. .. $5.75@5.85

Cattle

Veal calves.. .. .. $7.50@8.50

POULTRY AND SEED

Corrected by Chas. E. Lorenz wholesale and retail dealer in poultry, seeds, wool, etc., Second street.

Paying Prices

Chickens.. .. ..13c lb
Broilers.. ... ...21c lb.
Old roosters.. ... . 7c lb.
Ducks (colored) .. .. .. 10c lb
Ducks (white) .. ..10c lb
Turkeys.. ... .14c lb
Geese.. .. .. 10c lb

Retail Prices

Broilers.. ... ...25c lb.
Chickens .... 15c lb
Ducks.. .. .. 13c lb
Turkeys .. ..17c lb
Geese.. ... ...13c lb

Retail Seed Prices

Timothy seed .. .. .. $2.25 bu
Alfalfa.. ... ...$9.50 bu
Clover (mammoth). $13.50
Clover (Red)... .. .. ..$13.50
Alsike.. ... ...$13.50
German Millet.. ... ..$1.50 bu
Soy Beans (med. green) $3.00 bu
Soy Beans (main. yellow) $2.50 bu
Sweet clover
(hulled yellow).. ..$9.00 bu

TOLEDO GRAIN

Toledo, Ohio, June 7.—Wheat—Cash $1.03; July 91½c; Sept. 91½c; Dec. 91½c.

Corn—Cash 60¾c; July 60½c; Sept. 60¾c; Dec. 58½c.

Oats—Cash 40½c; July 39⅞c; Dec. 40½c.

Clover-seed—Cash $12.25; Oct. $7.80; Dec. $7.75; Alsike $9.25.

Timothy—Cash $2.00; August $2.22½; Sept. $2.10; Oct. $2.10.

Try an ad in the Classified Columns of The Tribune.

WHEELING & LAKE ERIE R. R.
WEEK END AND SUNDAY EXCURSIONS
Every Saturday good returning Sunday
Canton... ... . $1.50
Cleveland... ... ... $1.75
Every Sunday good for day only
Canton, Kent and Cleveland... ... ..$1.35
For particulars consult nearest W. & L. E. agent or write R. F. Kelley, G. P. A., Cleveland, O.

QUOTATIONS ON GRAIN AND HAY MARKET

EDWIN S. LEE, EMPIRE MILL

These prices are paid here for the following:

Wheat.. ... ...$1.00 bu.
Corn.. ... ...65c bu.
Rye.. ... ... 70c bu.
Oats.. ... ...38c bu.

The following are sold at the prices quoted:

Flour eighth sack (24½ lbs) 75c
Four quarter sack (49 lbs) $1.50
Oats .. .. 50c bu
Corn meal 10-lb sack ... ... 25c.
Middlings.. ... ...$1.40 cwt
Bran.. ... ...$1.30 cwt
Corn.. ... ...75c bu.
Screenings.. ... ... $1.30 cwt.
Cracked corn.. .. .. $1.40 cwt.
Chop, corn and oats....$1.40 cwt
Unbolted meal.. ... ... $1.40 cwt.
Oil meal.. ... ...$1.70 cwt.

COSHOCTON HAY AND SEED
A. H. Thomson & Son

These prices are paid for the following:

Hay (loose).. .. ..$10 ton
Hay (baled) .. ..$11 ton

The following are sold at the prices quoted:

Oil Meal.. ... ...$1.75 cwt.

CLEVELAND PRODUCE
Butter

Creamery extras .. .. 32@32½c
Fancy dairy ex .. .. ..24 @ 25c
Butterine ex.. ... .. 19@20c

Cheese

American, whole milk 18½@19c
Swiss, fancy..... .. 24@25c

Eggs

Current receipts.. .. .. ..19½c
Seconds.. ... ...19c

Poultry

Alive, fowls.. ... ...20c
Spring broilers.. .. .. 30c
Spring ducks ....21@22c

Gompers Improving.

Washington, June 8.—Samuel Gompers, president of the American Federation of Labor, operated upon for the second time for a mastoid abscess, was doing "as well as could be expected," his surgeon said. Mr. Gompers passed a good night.

Cut In Two by Cars.

Napoleon, O., June 8.—The body of George James, 54, a Detroit, Toledo & Ironton freight conductor, living in Napoleon, was cut in two at the waist when two cars jumped the track, throwing James between them.

PENNSYLVANIA LINES
NEW TIME CARD

Coshocton, Ohio, May 25, 1913
IMPORTANT CHANGES

East Bound

No. 8—2:32 am., daily
No. 4—4:02 am., daily (earlier.)
No. 10—9:30 am., daily
No. 18—10:49 am., daily.
No. 6—1:48 pm., daily.
No. 74—6:07 pm., except Sunday
No. 76—8:11 pm., Sunday only.
No. 34—10:05 pm., daily.
No. 36—1:10 am., Passengers from west of Columbus; no baggage. New train.

West Bound

No. 21—3:35 am., daily (earlier)
No. 1021—5:10 am., daily (New train).
No. 75—6:11 am., Accommodation, earlier; except Sunday.
No. 7—6:59 am., daily (earlier)
No. 77—7:35 am., Sunday only
No. 19—11:54 am., daily.
No. 3—4:50 pm., daily.
No. 33—9:45 pm., daily (formerly No. 27)
No. 27—11:31 pm., daily (formerly No. 25) earlier.

WHEELING & LAKE ERIE
Time Tables
Corrected to May 30, '13.

North bound	No. 23.	No. 7.
Lv. Coshocton	8:10 a. m.	2:52 p. m.
Ar W Lafayette	8:30 a m	3:08 p m
Ar Fresno	8:39 a. m.	3:18 p. m.
Ar. Harmon	9:50 a. m.	4:30 p m.
Ar Massillon	10:20 a m	6:10 p m
Ar. Toledo	2:55 p. m.	
Ar Wheeling	1:15 p. m.	9:50 p. m.
Ar. Canton	10:35 a m	5:10 p m
Ar. Cleveland	12:25 p. m.	7:05 p. m.

South bound	No. 8.	No. 34.
Lv. Coshocton	11:18 a m	8:25 p m
Ar. Conesville	11:43 a m	8:50 p m
Ar. Trinway	11:55 a. m.	9:03 p. m.
Ar. Dresden	12:04 p m	9:10 p m
Ar Zanesville	12:40 p. m.	9:35 p. m.

Buffet Observation Parlor cars on all trains. Meals a la carte, seats in parlor car, 25c for distances not over 92 miles, 50c for distances over 92 miles.

Through tickets sold and baggage checked to all points.

For full information, see
E. E. Eckert, Agt.,
Coshocton, O.

WILSON IGNORES LOBBY CHARGES

Friends Deny Patronage Club Used in Tariff Fight.

Washington, June 8.—Senators on the lobby investigating committee are of the opinion that Senator Townsend's sensational charge that President Wilson himself virtually had been lobbying for the tariff bill would not be taken up by the committee as an issue unless some specific charges were made.

Senator Townsend, while declaring that White House influence had been exerted on certain senators, declined to give any names. Unless those are presented the committee is not likely to follow up that phase.

White House officials professed to be undisturbed by Mr. Townsend's charge, and it was said the president would not take the stand to make a personal answer unless some specific charge was made against him.

Officials declared Mr. Wilson was confident that the people of the country would take the position that he was representing them at Washington and had the right to use all his influence to further legislation promised in the Democratic platform.

It was denied that the "patronage club" had been wielded to keep senators in line.

Senator Townsend criticised the committee for not having asked members of the senate whether the president had sought to influence them and declared that even though the president had not intended it, his recent denunciation of "lobbies" working in support of changes in the tariff would force certain senators to vote against amendments they know to be just.

"Who are those senators?" demanded Senator Reed.

"I don't care to name any one," replied Townsend.

The two Democratic leaders of the committee present, Senators Reed and Walsh, indignantly resented any intimation that President Wilson used patronge or threats to force any one to support free sugar or free wool, or to support the bill as a whole.

Senator Townsend insisted the committee had not asked any senator thus far whether President Wilson had tried to influence him.

"I move," interrupted Senator Walsh, "that in view of the serious statements made touching the executive, that any senator who already has testified may be recalled and interrogated in reference thereto."

"I am for that," said Senator Nelson, and members of the committee agreed.

BRYAN TACKLES REPLY.

Japanese Note On California Muddle Draws Fine Distinctions.

Washington, June 8.—Secretary of State W. J. Bryan returned from Pittsburg and prepared to take up with Counsellor Moore Japan's latest note on the California alien land question, submitted to him personally.

In the verbal exchanges between the secretary and Ambassador Chinda and between the ambassador and President Wilson, the state department has been to some extent prepared for the newest points made by the Tokyo foreign office. But because of their novelty, such as that relating to the fourteenth amendment to the constitution and fine distinctions sought to be drawn between the relative functions of the national and state governments, the rejoinder must be most carefully analyzed before any serious effort can be made to draft a reply.

The Japanese in their reply show a remarkable knowledge of American constitutional law.

ARBOGAST SALE

The sale of the John Arbogast property on Chestnut street was held Saturday, June 7. The sale was well attended and everything brought good prices. Jacob Patterson and Leo Holstatter were the auctioneers.

H. F. Davis of Orange was in Coshocton on business Saturday.

THE LIVE STORE

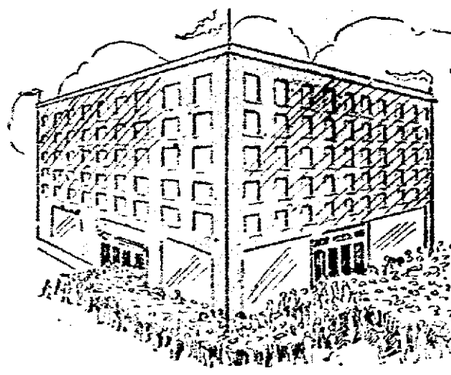

Removal Sale

Preparatory to Moving Into Our New Store

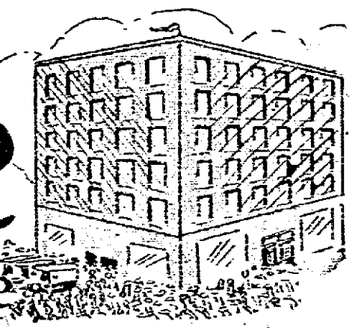

FOR THIS WEEK--THE GREATEST BARGAINS IN OUR HISTORY

Our entire clothing stock---including blue serges and blacks as well as the latest novelties have received the knife---English, Norfolks or Sack models in unlimited assortment of patterns. Every garment up to the usual "Buckeye" Standard--- Perfect in fit and finish--come in and pick out your choice of

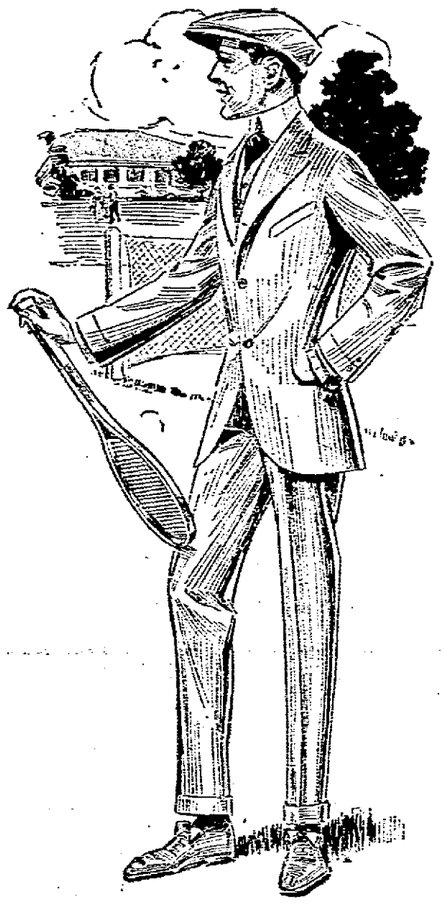

$10.00 Suits removal sale price **$7.25**
$15.00 Suits removal sale price **$11.75**
$18.00 Suits removal sale price **$13.98**
$20.00 Suits removal sale price **$16.98**

Hats!

SOFT HATS---
STIFF HATS---
STRAW HATS---

All shapes, all styles in every new shade. Our hat stock is much too large. We sell Mallory and Fay hats which we guarantee to give absolute satisfaction.

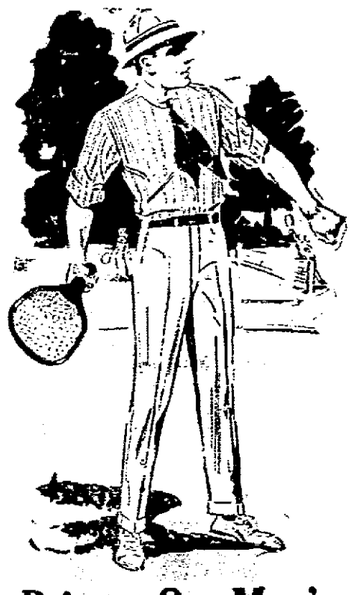

The Fay now $2.39
Mallory now $1.79
Panamas Dozens of men have saved the difference by buying a genuine panama hat here, at - - $1.52 $3.48

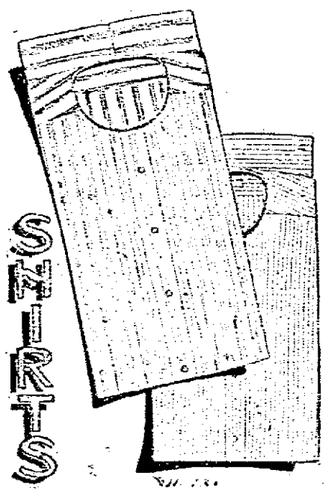

Removal Sale Prices On Men's And Boys' Underwear

At present the stocks of styles and sizes are complete and we suggest that you come now and get the selections of the bargains before sizes are broken.

$1.00 UNION SUITS....79c
ATHLETIC UNDERWEAR....48c
BALBRIGGAN UNDERWEAR....39c
50c BEST BLUE UNDERWEAR....39c
50c BOYS' UNION SUITS....39c
MEN'S UNION SUITS....48c

50c DRESS SHIRTS....42c
$1.00 DRESS SHIRTS....79c
$1.50 DRESS SHIRTS....$1.19
50c WORK SHIRTS....39c
25c BOYS' SHIRTS....19c

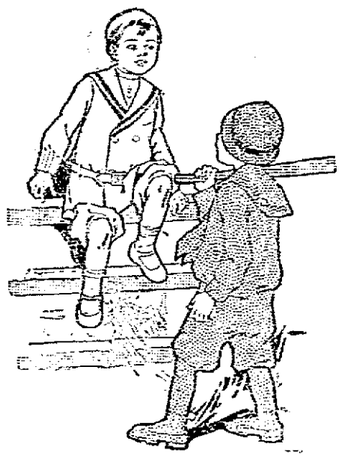

Removal Sale Of Boys' And Children's Suits

Blue serge and fancy mix cassimeres in Norfolk or double breasted styles in all sizes at the following reductions.

$2.50 BOYS' SUITS....$1.98
$3.50 BOYS' SUITS....$2.85
$5.00 BOYS' SUITS....$3.98
$7.50 BOYS' SUITS....$6.48
ONE LOT KNEE PANTS ALL SIZES....38c

Come With The Crowds To The Busy Store.

THE BUCKEYE
"Eventually Your Clothiers"

SPECIAL ITEMS

25c STRAW HATS....9c
25c MEN'S SUSPENDERS....17c
CHIDREN'S ROMPERS....23c
WASHABLE FOUR-IN-HANDS....12½c
25c FANCY SOCKS....18c
$5.00 PANAMA HATS....$3.48

Protection Of A Bank

Any bank can take care of your interests during prosperous times. It needs a strong bank to take care of you in times of stress.

Capital and Surplus $172,000.00
Total Assets $1,060,000.00

COSHOCTON NATIONAL BANK

M. Q. Baker, President
T. L. Montgomery, Cashier
R. Q. Baker, Asst. Cashier

JOHN D. KICKS AGAINST TAXES

Tarrytown, N. Y., June 7.—John D. Rockefeller evidently does not look for any lower cost of living, for he made a kick against his assessment in the village of North Tarrytown and had it reduced to $25,000, which will save him $250 a year. The board of trustees increased the assessment on Mr. Rockefeller's new mansion on Kykuit Hill $50,000, but he could not see it. When the board met to consider grievances the allowance was made.

The American Art Works will close down for two weeks beginning June 28.

ASSAULT VICTIM DIES OF INJURIES

New Philadelphia, O., June 7.—John Valos, local Greek who, it is claimed, was injured during a fight with Arthur Evans in Court street Monday evening, died in Union hospital at 9 o'clock this morning. Valos had been unconscious since Monday about midnight.

Evans gave himself up to the police authorities late yesterday afternoon when it was reported that Valos was dying. A charge of assault with intent to kill was placed against him yesterday afternoon, but it was stated this morning that the charge would be changed to that of manslaughter. Evans is 23 years old and single.

Valos was aged 43 years and has a wife and two children in Greece. He had been employed in a confectionery store here owned by a brother. His injuries consisted of a fractured skull, caused, it is said, by striking the pavement when he fell in an effort to escape Evans after the latter had been slapped by Valos.

NEW PHILA BOY TO FROZEN NORTH

New Philadelphia, O., June 7.—(Spl.)—When the "Karlak" bearing Valdemar Stefanson and his party of Northland explorers, sailed from Victoria, B. C., yesterday, a New Philadelphia boy, Fred Maurer, twenty-one, was aboard.

"If you do not hear from me in three or four years do not worry," Maurer told his father, David Maurer, just before leaving here to join the expedition. "The chances are we will be all right. There is no danger with a leader like Stefanson."

Only last November Maurer returned from a two-year whaling trip in the northern seas. It was while icebound for a period of 10 weeks that he met Stefanson, then returning to America after his discovery of the blond race of Eskimos.

Stefanson and his party were taken aboard Maurer's boat, where they rested from their weary tramp across the ice.

To Maurer the explorer confided the facts of his discovery of the blond Eskimos, weeks in advance of the public announcement.

Bride Sustains Fatal Injuries

Steubenville, O., June 6—Mrs. Edith Trimmer Hood, 18 years old, bride of John Hood, died at her home in Toronto today of injuries sustained on her wedding day, three weeks ago, when she jumped from a wagon to escape serenaders.

The girl was socially prominent and had a host of friends.

REQUESTS STUDENTS TO REPORT MONDAY

Supt. C. E. Bryant requests that all the High school students who failed in any of their studies the past year and wish to make them up report to the High school building Monday morning at 8:30 o'clock and consult with the teachers.

J. W. Cassingham, President — E. L. Lybarger, Vice Pres.

THE COMMERCIAL NATIONAL BANK

Total Assets $1,327,739.42

DIRECTORS

J. W. Cassingham
E. L. Lybarger
John H. Hay
C. B. Hunt
John Lorenz
Louis Brendel
B. Worth Ricketts
Martin G. Hack
David Davis

C. H. Magruder, Cashier — C. R. Speckman, Asst. Cashier

Barefoot Sandals For Everybody

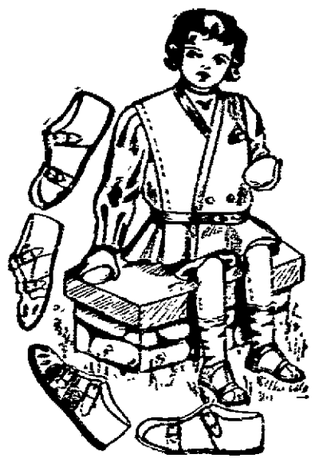

We have a most complete line of this popular style of summer footwear.

For real old fashioned comfort our sandals can not be beaten They require no "breaking in" and give all the comfort of going barefooted with the bruises and foot tenderness eliminated.

2 to 5	5½ to 8	8½ to 11
50c to $1.25	$1.00 to $1.50	$1.25 to $1.50
11½ to 2	Men's Sandals	Women's Sandals
$1.50 to $1.75	$2.00	$1.75

The Cantwell Shoe Co. "Where Quality Counts."

The Store of Careful Service

That You Have Appreciated Our

Better Store Service

efforts, is evidenced by the manner in which you have so liberally patronized us during the first five months of this year, and for which we sincerely thank you!

Our sales, to the present time, are far ahead of those of any other of the thirty odd years we've been in business, and if future careful service and standard merchandise at fair prices, appeal to you, we'll round out the largest complete year in our entire history.

Preparations Have Been Made

and are being made. for the most successful Summer and Autumn business in our entire experience **COURTEOUS INTELLIGENT SERVICE** to you from **EVERY** employee is insisted upon **ALWAYS**, and the management will sincerely appreciate the reporting of any act of discourtesy or inattention on the part of anyone connected with this business institution. **STANDARD MERCHANDISE** at prices absolutely fair, is the keynote of our buying and selling policy and on this "platform" we make our "bid" for a continuance of the splendid patronage afforded us in the past.

Again we express our thanks for your loyalty and invite you to make this **YOUR STORE** in every particular. Not only as the place to buy, but to use as a meeting place, a resting place and a "looking" place.

The Ransom Dry Goods Company

COSHOCTON'S BUSIEST BEST STORE

Society

Sunday in Sugar Creek

Deputy Clerk of Courts Robert Dummermuth left Saturday afternoon for Sugar Creek to spend Sunday at the home of his mother, Mrs. Jacob Dummermuth. Mrs. Robert Dummermuth, who has been visiting in Baltic will also spend the day in Sugar Creek.

Social at Franklin Grange

The Franklin grange will give a social on the lawn of the Franklin Methodist Protestant church on the evening of June 28.

Dinner Guests at Schott Home

Mr. and Mrs. Harris Schott had as their dinner guests at their home in Roscoe Friday evening Mr. and Mrs. Newton McDonald Mr. and Mrs. Harris Ross and Miss Blanche McDonald of Detroit, Mich.

Returned to Detroit

Miss Blanche McDonald left last evening for Detroit, Mich., after spending the past week at the home of her father A. C. McDonald of Walnut street.

At Day Home

Mr. and Mrs. Frederickson Harper and daughter Betty of Spokane, Wash., will arrive in this city Monday for a visit at the home of the latter's parents, Mr. and Mrs. W. N. Day in the Richie Place.

Issued Invitations

Mrs. Charles R. Frederickson has issued invitations for an "At Home" Wednesday afternoon, June 11 for her sister Mrs. Hamner of Maysville, Ky., and Mrs. Harper of Spokane, Wash., at the Frederickson home on South Fourth street.

Standard Bearers Meeting

The Farther Light Standard Bearers will meet Monday evening with Mrs. C. B. Smith at her home on Vine street and South Lawn avenue. The annual thank offering will be received at this meeting.

Left for Newark

Miss Opal Neldon of South Lawn avenue left last evening for Newark, O., where she will visit Mrs. Jack Nutter (Edith Riffey) for the coming week.

Will Attend Commencement

Mr. and Mrs. P. C. Shipps left Saturday for Delaware, O., where they will spend this week with their son and daughter Herman and Flavilla who are graduating from O. W. U.

At Jones Home

Dr. and Mrs. J. C. Hutton and daughter of Alliance, O., are spending the week end with Mr. and Mrs. J. S. Jones at their home on Seventh street.

Committee Meeting at Smith Home

The Child Welfare committee of the Federation of Woman's clubs will meet Tuesday evening with Mrs. C. B. Smith at her home on South Lawn avenue.

Visiting Brother

Mr. and Mrs. Fred Smythe of Locust street are spending the week end with the latter's brother Frank Morrow at his home near Newark, O.

Annual Picnic

The New Century club will enjoy their annual picnic on the lawn at the home of Mrs. Arthur Woelfle on Chestnut street Monday afternoon. The members can invite two guests and the affair promises to be most delightful.

In Zanesville

Miss Nettie Holdsworth of Second street is spending the week end with her parents in Zanesville, O.

Arrived Saturday

Mrs. William Anders (Mary Moore) of Olympia, Wash., arrived in this city Saturday to spend the summer with her brother, A. S. Moore and her parents Mr. and Mrs. J. W. Moore on Walnut street.

In Newcomerstown

Mrs. William Johnson and Miss Nelle Davis of Hay avenue are spending the week end with their parents, Mr. and Mrs. Marion Davis in Newcomerstown.

Will Make an Extended Visit

Miss Mary Clendenning, who will enjoy the senior trip will leave the party at Buffalo and go to Passaic, N. J., where she will spend the summer with Misses Gladys and Gertrude Higgins, formery of this city.

The First Toothbrush.

A child's first set of teeth should be taken care of so that they may last as long as possible. It is sometimes thought superfluous to take much care of them, as they are only the first set. The longer the first set of teeth can be retained in good condition, however, the better, for the second ones. Start a toothbrush early, and let it be a soft one Keep it away from the contamination of dust, in a special case.

Summer at Home.

Miss Amber Markley, who has spent the past nine months at Pittsburgh will arrive home June 9 to spend the summer months with her parents, Mr. and Mrs. N. J. Markley near Spring Mountain after which she will return to Pittsburgh where she holds a responsible position, with the Pittsburgh Mercantile Company. Miss Marie of Coshocton will also spend the summer with her parents.

Modern Fashions and Beauty.

Fashion of the present moment, as regarded from the point of view of evening gowns and the very low decolletage, is naturally affecting the culture of beautiful arms, necks and shoulders.

"Never was there a season when more attention was being paid to beauty of line, as well as to the fineness and whiteness of the skin of the throat and shoulders," said a beauty expert. "The decollatage at present in fashion is more pronounced than ever, and women are vieing with one another to produce the snowiest of throats and arms. They are busy with massage rollers in ivory or rubber, using them night and morning, for keeping the muscles from sagging and preserving the contour of the beautiful neck. They find that the daily massage treatment is wonderfully beneficial also for the general health.

"Every day the neck and shoulders must be rubbed with the particular cream and lotion that suits the texture of the skin. The woman with dark tints will need a different kind of cream from that used by the blonde, as the color and texture of her neck and throat will be slightly different and need another form of treatment."

DAILY FASHION HINT.

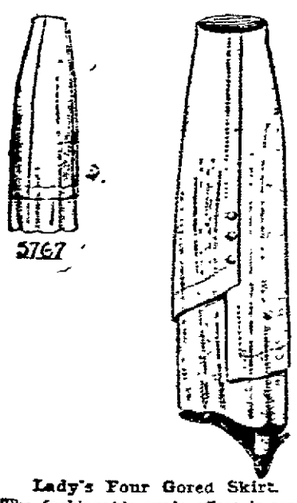

Lady's Four Gored Skirt.

The fashionable tunic effect is seen in this stylish four gored skirt, which is made with front closing. It may be used as a part of a complete costume or suit and can serve equally as well for separate wear. Serge, pongee, foulard, mohair or linen is available.

The pattern, No 5767, is cut in sizes 22 to 30 inches waist measure To make the skirt in the medium size will require 8¾ yards of 36 inch material

The pattern can be obtained by sending 10 cents to the office of this paper.

Entertained Sunday School Class

Miss Esther Green entertained her Sunday school class of the Baptist church at her home on Poplar street Friday evening. The time was spent in a general good time and refreshments were served to the guests who were: Misses Nina Wilhelm, Thelma and Vera Ebel, Ruth Twining and May Randles.

At Mizer Home.

Mr. and Mrs. John Mizer entertained at their home on Fresno Route 3 Sunday, Mr. and Mrs. F. S. Liggett and children Francis and Gleason of Wooster, Mr. and Mrs. Otto Scheetz and little son Arthur of Roscoe, Mr. and Mrs. G. N. Wolfe and sons Edmund and Clarence of Coshocton Route 1.

Mr. and Mrs. Isaac Hawk of Newcomerstown visited Mr. and Mrs. John Mizer Monday and Tuesday.

Left for Omaha

Miss Carrie Duncan left Saturday for her home in Omaha, Neb., after making an extended visit at the home of her father, James Duncan on Walnut street.

Missionary Meet.

The June meeting of the womans missionary society of Warsaw Presbyterian Church will be held June 12 at the home of Mrs. Carl E. Darling, following is the program prepared by committee.

Roll call—a verse of scripture that has been found helpful.

Devotional—Mrs. F. E. Whittemore.

Paper—What I have read about our mission in Alaska—Mrs. Norman Taylor.

Select readings:

Mrs. D. F. Laughlin.

Mrs. Harriett Darr.

This is a thank-offering meeting in which Mrs. Darling will be assisted by the following:

Mrs. Carl Laughlin.

Mrs. C. D. Johnson.

Mrs. F. E. Whittimore.

Entertained Sewing Club

Miss Rhea McCullough entertained the members of her sewing club at her home on South Third street Friday evening. The hours were spent in sewing and music and later delicious refreshments were served to the folowing: Misses Margaret Randles, Louise Schott, Twila Haines, Bertha Moore, Esther LeRetilley, Florence Wright and Rhea McCullough.

Program for Oak Grove Grange June 11.

Song.

Recitation—Margaret Huff.

Cathrine Senon—Althea Shumaker.

Reading—C. P. Goffin, Mrs B O. Stingle, S. A. Norris.

Talk—Commercial critiicer—C. S. Reamer.

Select your own work—W H. Huff, George Stonebacker.

Current Events—Mrs Giffin.

Song.

At Montgomery Home

Miss Helen Chase of Newark will arrive in this city Monday for a visit at the T. J. Montgomery home on North Fourth street.

At Miller Home

The C. R. S. met with Mrs. Clarence Miller at her home near Cooperdale Thursday afternoon.

The time was spent in sewing and a dainty lunch was served after which the jolly crowd adjourned to meet in two weeks with Mrs. Ray McKee.

Mr. and Mrs. Ira Wright delightfully entertained with a strawberry supper at their home near Wakatomica Wednesday evening. Among those who were present and enjoyed the evening, were Mr. and Mrs Emmett Wright and son Cecil, and Mr. and Mrs. Marion Wright and daughter Bernice

District Meeting.

District 1 and 3 of the Baptist church will meet Monday with Mrs. William Poole at her home on Sycamore street.

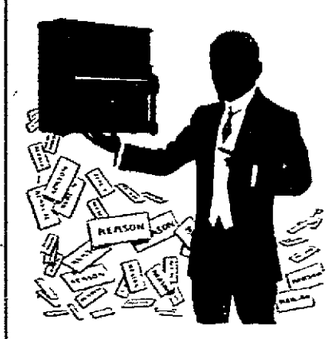

NO END OF REASONS

why you should own a piano A happy evening at home with your wife, singing the old songs together. A delightful way to entertain your friends when they call. A means of enjoyment for your children in fact so many reasons that were we to tell them all, it would take many times this space. We can offer you bargains in pianos that will surely delight and astonish you.

ONE PROFIT

FACTORY TO YOUR HOME

The Compton Price Piano Co.

SUNDAY

Is a day of rest.
But while you are resting, try

Snyder's Famous 30c Coffee

Best on earth for the money.

The Snyder Grocery Company

Frank C. Ayres, Manager

2 Doors E. City Hall

Surprise For Haines Family

Mr. and Mrs. Frank Haines and family were given a delightful surprise at their home on the Warsaw road Friday evening when more than a hundred friends in that vicinity called to spend the evening. During the flood the Haines house was badly damaged and they will move in the near future to their new home on Coshocton route 7 and the affair Friday evening was in the form of a farewell party. The guests went with baskets filled with all the good things and after the hours had been spent in a general good time, a sumptuous supper was enjoyed.

Party at Finnel Home

The home of Mr. and Mrs. Jno Finnel in Roscoe was the scene of a delightful party Friday evening when their daughter Miss Ellen celebrated her fifteenth birthday anniversary. The evening was spent in music and games and at a late hour delicious refreshments were served to the following: Mr. and Mrs. Sandy Finnell and family, Mr and Mrs Reuben Finley and family, Mr. and Mrs. Chas. Finnell and family, Mr. and Mrs Howard Finnell and family, Misses Jemette Mirise, Pearl Darr Emma Smith, Helen and Agnes Henderson.

Will Sing at Grace Church

Herbert Halvorsal of Chicago, Ill who is visiting his sister, Mrs. E W Heinke on Chestnut street will sing at the morning service at Grace M. E church today

At Garrett Home

Miss Beluah Stevenson and Miss Gusta Garrett of this city are spending today at the home of Mr. and Mrs. L. C Garrett near home in Wakatomika.

Historical Outing Day

The Historical Club will enjoy its annual outing at the Country club Thursday afternoon. The honorary members of the club will be hostesses for the occasion which promises to be one of the most delightful events of the summer season.

Go To Westerville

Miss Gayle Kirk and her guest

Additional Society on page seven

At The Mystic Tomorrow

'Till Death Do Us Part

A heart gripping drama of intense interest in two reels that will make you think. A picture showing how self-sacrifice and devotion of a wife sent the husband to the top of the ladder of success. This is a picture that every man, woman and child should see

Tomorrow Matinee And Night.
5c American Money.

At The Mystic Tuesday, "For Love Of The Flag" a Kay Bee western feature in 2 reels. **One of the best yet.**

25 VOTES Mystic Tour Coupon Cut this out---good for **25 VOTES**

June, The Month Of Weddings

The pleasure of giving as well as the joy of receiving depends greatly upon the amount of thought and personality used in selecting a gift. In presenting an appropriate, well chosen gift the idea of dollars and cents value is secondary, as it properly should be.

Now that June, the season of many weddings, is approaching it is well for those contemplating the purchase of gifts to bestir themselves and decide upon what they will give.

Let us help you in your selection

Moore & Meade, Jewelers.

WHAT MOORE & MEADE SAY IS SO.

THE DAILY TRIBUNE

INDEPENDENT MORNING DAILY

Entered as second-class mail matter at the postoffice at Coshocton, Ohio, under the Act of March 3, 1879.

SUBSCRIPTION TERMS:

Delivered by carrier, a week 10c
One year by carrier $5.00
One year by mail $3.00
Six months by mail $1.50
Four months by mail $1.00
Three months by mail ..... .75
Two months by mail ..... .50
One month by mail ..... .25

Subscriptions by mail payable in advance. Paper stopped on expiration.

COMMUNICATIONS

The columns of The Tribune are open to communications from its readers. All manuscripts should be plainly written and on one side of the paper only. No communication indulging in abuse or offensive personalities will be accepted. Opinion by the authors of communications in no way commit the paper to their views. No communication will be accepted which is not signed in good faith by the author, but upon request the signature will be omitted from the publication. No communication in excess of 700 words will be accepted.

The Tribune receives the service of the American Press Association, the International Snydicate and the Publishers Press, New York.

DO YOU READ THEM?

Do you read the church announcements in your Saturday morning paper? They are put in as news and serve the same purpose that every other news item serves. They are for the instruction and enlightenment of the public. They are a public convenience. They serve as a guide to the daily reader who is interested in the most important of all human relations.

The themes which our local pastors select from week to week form a literary and intellectual compendium from which to choose a spiritual treat. No one can read these weekly announcements without striking one or more subjects which appeal to him. It matters little whether the preacher who is to discuss the subject that attracts you is of your denomination or not. It matters not whether you are a church communicant.

You at least have a mind to teach, a soul to feed, a heart that throbs to a greater or less degree in sympathy with your fellowmen and their longings and aspirations. For any or all of these reasons the regular Saturday church column affords you a means of employing a few hours on the Sabbath day at least as profitably as you could employ them in any other way.

While each pastor doubtless wants to speak to well filled pews, there is enough charity in the modern pulpit to allow even church members the widest possible latitude in selecting whatever church the individual may choose from which to hear the Word. The local pastors are all scholarly, broad-minded, devout men. The stranger and the wayfaring man will not go amiss in relying solely on these printed announcements to guide him.

The doors of the sanctuaries swing outward and the welcome within will have the warmth of Christian hearts behind it.

THE REAL MISSION OF THE CHURCH.

Woodrow Wilson said not long ago: "When we say that the way to get young people to the church is to make the church interesting, I am afraid that we too often mean that the way to do is to make the church entertaining."

There was a legend in the old copy books which ran: "THERE IS NO ROYAL ROAD TO SUCCESS." Whoever said that meant that success does not lie in the course of the smooth, well-beaten paths: that success is not easily attained: that he who would achieve success must take the hard way, must make sacrifice and deny himself the things the world values most.

Well, there is no royal road open to him who would seek the best there is in the church and the religion it offers. The church may be, perhaps should be, interesting. But it is not primarily a place of entertainment in the popular conception of the word entertainment. It is interesting to those who are really interested in the things the church has to offer.

Dr. Benson defines religion: "By religion I mean the power, whatever it be, which makes a man choose what is hard rather than what is easy, what is lofty and noble rather than what is mean and selfish: that puts courage into timorous hearts, and gladness into clouded spirits: that consoles men in grief, misfortune and disappointment: that makes them joyfully accept a heavy burden: that uplifts men out of the dominion of material things, and sets their feet in a purer and simpler region."

That certainly bears out the idea of President Wilson that the church is not a playhouse, a place of amusement and entertainment. The church is, or should be, a great agitator, a revolutionizer, a place where precedents are smashed and the TRUTH alone is sought. If that be true, then the way of the church is not the easy way and we will never succeed in making it the easy way.

It means struggle and sacrifice. It means to stand alone. It means to face social ostracism. It means to meet calumny and misrepresentation calmly and courageously. It may mean the sacrifice of material possessions. It may mean the crucifixion of every earthly ambition.

If this be true, then there is nothing "entertaining" in the prospect which confronts him who crosses the threshold of the church with full knowledge of what the step he is taking means. If the young are to be attracted to the church by methods of entertainment, then the only excuse is that something more substantial is to be given them, once they are inside.

One doesn't have to look far to find sufficient reasons for the failure of many a modern church. They seek to entertain rather than to regenerate. And to our notion the only vital churches today are the ones where there is open and free discussion of all those social and semi-political issues in which are wrapped up the ultimate moral advancement of the race.

Walker & Lawrence
"A Good Place To Buy Good Shoes"
See our Trot-Moc for grown-ups and growing ups

WORKINGS OF LOBBY SHOWN BY THOMAS

Washington, June 7.—Charges made by Senator Thomas, of Colorado, and backed up by a vast amount of documentary evidence today brought the senate lobby investigating committee to a greater realization of the rapidity with which it is following the scent of the "scientific lobby." The senator declared that the sugar trust, with headquarters in Washington, was operating throughout the whole country in an endeavor to make an impression on the congress. Other interests are doing the same, he said.

Great civic bodies have been brought into use by the lobby and citizens have been intimidated into sending threatening telegrams and letters to their congressmen, he declared. Senator Thomas brought many documents to support his assertions.

Forced to Sign Messages.

He declared that following the receipt of hundreds of telegrams from every part of Colorado and the west where sugar interests are located, he had received personal letters from some of the signers, saying that they had been forced to sign the messages by threats from financial powers to whom they were indebted.

The witness refused to make public these names or the contents of the letters, but said that with their permission he would place them at the disposal of the committee.

Agents Write Telegrams.

Thomas's charges in brief were: That a sugar lobby was conducting a thorough town-to-town campaign throughout the whole "sugar country": that agents write the telegrams and then obtain the signatures of business men and civic associations: that this lobby was spending enormous sums in circulating literature to create a misconception of the sugar rates, and that congressmen from sugar states were being sought through the press and by private messages not to vote for free sugar if they wanted to come back to the congress.

Extend Time to June 28.

To allow the lobby investigating committee to make a more extensive inquiry than was at first contemplated, the senate today extended the time for the committee's report to June 28.

Additional subpoenas were prepared today and in all about seventy-five witnesses—including ex-senators and ex-representatives, who are accused of having used their floor privileges to argue against the tariff with individual congressmen—will be on hand when the general quizz gets under way.

One sweeping effect of the hearing, senators who have so far testified pointed out today, has been to stop the flood of letters and telegrams to members. Practically all the advertising that the sugar agitators have been placing all over the country has also been stopped.

Plans Through Search

The committee today made plans for a definite policy which it will follow in the further hearings. It will take up in order the sugar trust, cotton and insurance lobbies, and then call the heads of the great companies who conceived the modern type of lobby. Prohibition and liquor lobbies, the Alaska railway forces, labor unions, farmers' protective organizations and practically all other organized bodies that have carried on publicity campaigns, "endless chain" letter writing or other means of influencing members of the senate or house will be investigated.

Steel Shareholders Not Afraid.

Senator Oliver, owner of one thousand shares of preferred stock in the United States Steel Corporation, told the committee he did not expect the tariff in any way to affect its value.

"I have always held that so far as the iron and steel schedule of the tariff is concerned, the United States Steel Corporation is very much less subject to menace than would small manufacturers be to a change in rates," said he.

Has $1,500,000 in Newspapers.

In addition to the steel stock, Senator Oliver said he had an investment of $1,500,000 in two Pittsburg newspapers and 7,700 preferred shares and about fifty common shares in the Pittsburg Coal Company, whose product might be affected by the tariff.

"I never sought to influence any senator in regard to the tariff on any of the articles in which I am concerned," said he, "nor has any one sought to influence me improperly."

Persons who had called on him included W. L. Claus, W. S. Strasburger, A. F. Gaffney, John Pircairn, Edward E. Marshall, Arthur B. Davis, John H. Penny, Colin Livingstone and W. L. Kann.

Will Not Reveal Copper Holdings

"I might add that I am interested in the copper industry," the witness went on, "but I won't tell you how much that interest is, or anything about it. It's none of your business, nor the committee's."

Walsh persisted in his cross-examination as to these copper holdings and Senator Nelson broke in to declare that the metal was not affected by the tariff, and he could not see the reason for the questioning.

"I haven't much property," the Minnesota senator said, "and I don't believe in pestering those who have."

Cummins appealed to Acting Chairman Reed to rule on the point presented. The Missouri senator quoted from the resolution creating the investigating committee, and asserted that the lines were "as broad and sweeping as possible."

Others Had to Tell.

"We required other senators to tell their holdings," he said. "My view is that copper is a subject of inquiry, but if the senator does not want to answer the question, I do not favor pressing him."

Cummins was not satisfied with the ruling and a long squabble ensued between the Iowa senators and the chairman as to whether bank stock holdings should be given by witnesses. Reed held that such holdings were not affected by the tariff and that their listing was unnecessary. Cummins took the opposite view, on the ground that the income tax touched them directly. Oliver stuck to his refusal to give his copper holdings and he chided the committee for exceeding its authority.

"I want to tell the committee," he volunteered, "that I'm not interested financially in the Oliver Steel & Iron Company. It's my brother's estate, for which I am executor."

Mislaid $100,000 Steel Stock.

The Pennsylvania senator created considerable laughter when he said he would have sold the United States steel stock long ago, only he had lost his stock certificates.

"I can't find them anywhere," he complained.

"How much are they worth?" demanded Senator Nelson.

"About $100,000."

The Minnesota senator whistled softly.

"Well," he drawled, "Senator Stephenson lost a railroad while on the stand the other day. You're not so bad."

DuPont Gave Up Powder Stock.

Senator DuPont, of Delaware, said he owned several farms, one thousand shares in the Pennsylvania Steel Company, one thousand shares in the Cambria Steel Company, one thousand shares in the National Biscuit Company and no powder stock.

"When I came to the senate I had a small amount of stock in the DuPont Powder Company, but I disposed of that long ago," said he. "I have never felt it proper, however, for me to take part in any debates in the senate involving powder questions, or to talk with senators about the subject."

Senator DuPont said that though he was a member of the senate military committee, the committee had acted without his co-operation on legislation concerning powder.

Thomas Has Mining Interests.

Senator Thomas said he had declined to take part in consideration of the lead and zinc provisions because of his mining interests, which include $3,700 worth of stock in the Del Monte Leasing Company; $80,000 worth in the Volunteer Mining Company, and $100,000 in the Creed Mines Company, limited.

He said the only remark to him that might be considered "improper" came from Henry T. Oxnard, who represented beet sugar interests opposed to free sugar. When he told Oxnard he probably would vote with his party in support of the Underwood bill, Oxnard replied that if the free sugar provision were retained the congress would be "here until the snow flies" before the bill could be passed.

There had been a persistent effort to influence his action on sugar, wool and lead, Senator Thomas said, in a great number of letters and telegrams from Colorado and the Rocky mountain states.

Says Interests Paid for Campaign.

"This correspondence has been so general, so almost universal in my state," said he, "that I am satisfied it is the result of organized efforts, inspired and the expense paid for by interests directly concerned in the rates of the tariff bill."

Senator Thomas said the anti-free sugar campaign of the beet sugar forces was the only one of an anonymous character, while the wool and other interests had worked openly, he said.

J. A. T. Hull, former representative, of Iowa, and S. M. Cleaver, of Delaware, O., were among additional witnesses on whom subpoenas were served today to appear before the committee next week.

NOT FOR MORMONS ONLY.

Smoot Declares He Represents All Utah—Tells of Church Holdings.

Washington, June 7.—Questions as to the interest the Mormon church holds in sugar and woolen factories in Utah brought about a lively clash between Senator Smoot and Democratic members of the senate lobby investigating committee late yesterday. Senator Smoot said the church held a small amount of stock to the Utah-Idaho Sugar Company and in the Knight Woolen Mills Company at Provo, but he resented questions by Senators Reed and Walsh that he thought carried insinuations that he represented the interests of the Mormon church at Washington.

"Here in Washington I represent all the people of Utah," he said sharply. "I don't represent Mormon or Jew or gentile, black or white, Methodist or Presbyterian."

Senator Reed said he had not meant to insinuate that Senator Smoot was the representative of the Mormon church.

"Don't you, in a way, represent the church's stock within the meaning of this investigation?" asked Senator Walsh.

Smoot Retorts Sharply.

"I do not," retorted Senator Smoot, "no more than you do."

Senator Smoot told the committee he had no sheep in the United States, and that his chief beet sugar interests were in the Knight Sugar Company, at Raymond, Alberta, Canada. The company also sells land and raises cattle. He gave his investments in industries that might be affected by the tariff as follows: Union Portland Cement Company, $35,000; gold and silver mines in which some lead was found, $30,000; Utah-Idaho Sugar Company, $1,232; Knight Sugar Company (Canada), $11,500; Knight Woolen Company, Provo, Utah, $2,215; newspaper, Salt Lake City, $30,000.

Use of Detective Charged.

That detectives have in some cases been used to shadow members of the congress in the interest of obtaining certain legislative action, is a point that Senator Cummins will endeavor to establish. He asked Senator Smoot whether the latter knew of any such activity. Senator Smoot said he had "heard of it," but could give the committee no information. Senator Cummins declined to state what further witnesses would be produced or to indicate the nature of the detective work that has been done.

Senator Smoot gave the committee the names of many persons who had called on him on tariff subjects. He said he had taken no part personally in the organization of any fight against free sugar, and he did not know of the existence of a "lobby" or the use of money, further than as public advertisements indicated.

Accuses Insurance Men.

Senator Williams, whose subcommittee has had charge of the income tax feature of the tariff bill, expressed the belief that there had been an organized effort by the insurance companies to rally policyholders against the income tax. Insurance officials probably will be asked to appear later.

R. D. Bowen, who signed a circular produced by Senator Williams, advising cotton growers to urge their senators to support a higher duty on cotton cloth; S. W. Cowan, of Texas, who has been active in the fight against free meat; A. W. Copp, a former representative from Wisconsin, and C. H. Brown and Otto Ruhl, of Washington, were subpenaed last night.

Senator E. D. Smith, of South Carolina, the first witness at the night session, said he was principally interested in a farm of about one thousand, five hundred acres. "I raise mostly poverty," he added.

Poverty on Protected List.

"That ought to be on the protected list," suggested Senator Nelson, and the committee laughed with the spectators.

Senator Smith said he was interested in the production of raw cotton. He recalled the names of several persons who talked with him about the bill and mentioned E. W. Durant, of Charleston as one interested in sugar who predicted ruin to the sugar producer if sugar was put on the free list. He knew of no lobby.

Wife Slayer Convicted.

Columbus, O., June 8.—After deliberating three hours, a jury in criminal court returned a verdict of murder in the second degree against Charles Kovacs, the Hungarian who has been on trial for the murder of his wife, Feb. 17. Judge Kinkead deferred sentence pending a motion for a new trial. The defense was temporary insanity caused by his wife's infidelity. He was charged with murder in the first degree. Kovacs formerly lived in Boston, O., near Athens. His wife left him and came to Columbus. He followed her here and killed her.

Heeter Loses Job.

Pittsburg, June 8.—After many weeks of investigation the board of public education discharged S. L. Heeter, superintendent of public schools, finding him guilty of immorality in making improper advances and taking unwarranted liberties with women. Only one member of the board, Miss Beulah Kennard, voted against discharging Heeter.

Labor Objects to Bradbury.

Washington, June 8.—Representative Robert Crosser of Cleveland has received from the secretary of the Cleveland Federation of Labor a formal protest against the appointment of Harry J. Bradbury of Columbus as chief of the customs secret service to succeed John E. Wilkie, who has resigned.

Governor Pardons George Ury.

Columbus, O., June 8.—After serving 12 years of a life sentence in the penitentiary for the murder of W. C. Johnson of Carey, Wyandotte county, known as "The Celery King," George Ury walked away from prison a free man. He was pardoned by Governor Cox.

CHICHESTER S PILLS
THE DIAMOND BRAND.
Ladies! Ask your Druggist for Chi-ches-ter s Diamond Brand Pills in Red and Gold metallic boxes, sealed with Blue Ribbon. Take no other. Buy of your Druggist. Ask for CHI-CHES-TER S DIAMOND BRAND PILLS, for 25 years known as Best, Safest, Always Reliable
SOLD BY DRUGGISTS EVERYWHERE

G. S. TREDWAY
OPP COURT HOUSE
COSHOCTON, OHIO
OPTOMETRIST
SEE how our service benefits not only your eyes but your pocketbook.
CONSULT TREDWAY

Bell System
CENTRAL UNION TELEPHONE COMPANY — LONG DISTANCE TELEPHONE — BELL SYSTEM — AMERICAN TELEPHONE & TELEGRAPH CO.
No Man Can Keep up with the Procession Without Modern Facilities
The methods and equipment of other days are now fitly described as "archaic."
Quill pens, sand shakers and bell ropes are no longer found in business offices, nor do the bookkeepers of today rule their own ledgers.
Private couriers with document-laden dispatch bags are seldom met on the highway.
But Long Distance Telephone wires parallel every important highway, and are burdened with the most pressing and weighty messages of the live minds of the present day.
Central Union Telephone Company
W. W. Bechtol, Manager
Telephone 400

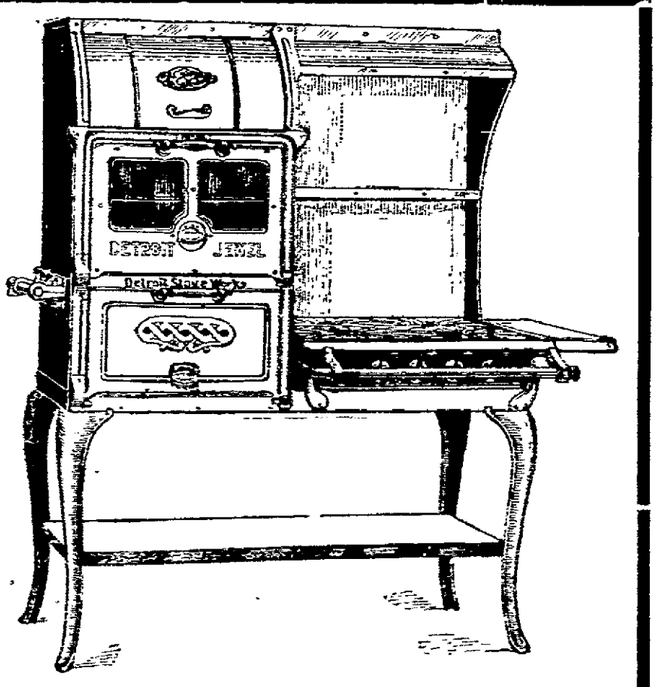

Now is your time to select your Gas Range
We have a large stock. All sizes. All styles.
Prices Reasonable. Sold on Easy Payments.
COSHOCTON GAS COMPANY

CLASSIFIED ADS

4000 HOMES REACHED DAILY

Terms 25 cents for 25 words or less, 6 insertions. More than 25 words one cent per word.

IF CASH DOES NOT ACCOMPANY AD, 40 per cent extra will be charged for collection.

LADIES' AND GENTLEMEN'S Suits cleaned and pressed. Will call for and deliver. Bell phone 410. HENRY MILDER, 626 Main street.

WANTED

WANTED—The people to use the No Splash Eureka and avoid that splashing in the sink, strains the water and prevents dishes from breaking against faucet. Over 1000 satisfied users in Coshocton. For sale by Floyd B. McKeown, 422½ main street.

WANTED—Everybody to attend the ice cream social to be given by the Seventh Street Church at the home of Alex McDowell in Pleasant Valley, Tuesday evening June 10.

WANTED—To buy a house in southeastern part of the city, well out. Address XYZ care The Tribune.

WANTED—A good home Sarah Potter 546 Cemetery st Coshocton O.

WANTED—I want to rent a small house, or three or four unfurnished room. Inquire XZ Tribune.

WANTED—ONE FIRST CLASS MACHINIST AT ONCE. RATE 27½c. APPLY AT MACHINE SHOP, COSHOCTON PLANT. JAMES B. CLOW & SON.

WANTED—FARMERS! SNYDER'S GROCERY is paying 20 cents for butter, 18 cents for eggs. Egg cases FREE. We want your produce. We always pay highest prices. Buy what you want and get balance in cash. Try our FAMOUS 30 cent COFFEE. The Snyder Grocery Co., Frank C. Ayres manager, two doors east of City Hall.

HELP WANTED—Female

WANTED: Girl for general house work, small family. Apply 531 Locust street. Good wages to right girl.

WANTED AT ONCE—Girls in decorating department; steady employment. The Pope-Gosser China Company.

WANTED—Woman or girl to do house work and care for an old lady. Good wages A. Schrock, Fresno, O.

WANTED—Woman for general house work, apply Mrs. J. B. Leavengood, 530 Cambridge street.

WANTED—Male Help

WANTED — Capable woman experienced in dressmaking. Call at once at The People's Store.

WANTED—Young man to learn a retail business. Address "Application," Care Tribune.

LIVE STOCK

FOR SALE—Standard bred driving mare, seven years old, extra good pacer, large size. Price reasonable. P. O. Box 33, Keene, O.

FOR SALE—Fresh Jersey cow, the right kind and priced to sell. If you want her come quick. Levi Pew, 3 miles North Coshocton.

FOR SALE—Two young mares; one draft, one driver. John S. Beall, West Lafayette, O.

FOR SALE—Houses

FOR SALE—Four room cottage, Conesville, desirable location, sell to settle estate Daniel R. Larr. See or address J. W. Larr sr, administrator, Coshocton route 6.

FOR SALE—Miscellaneous

FOR SALE—5 acre truck farm, first and second bottom, best in state. Brand new 6-room house, 5 miles on Lafayette road. Must sell account sickness. Address Truck Farm, Tribune.

FOR SALE—6 or 8 tons of oats straw in mow, 1½ miles north of Canal Lewisville, O., will help load. Inquire of L. H. Reamer, Coshocton route 1.

FOR SALE—Two Crex rugs. Inquire Dr. Keenan's residence. Lahm flats.

FOR SALE—Organ, cheap. Address Organ, care Tribune.

FOR SALE—One milk route, wagon and outfit. Irvin E. Mizer, West Lafayette, O. Bell phone 42R2.

MISCELLANEOUS

ANDERSON'S PURE VEGETABLE SOAP COCOA OIL, NOT ANIMAL FAT. PURE LASTING, ECONOMICAL. LATHERS FREELY IN COLD OR HARD WATER. SOLE AGENT, F. W. ST. JOHN.

COSHOCTON FISH MARKET—Fresh fish and ocean fish of all kinds, salt fish in buckets, kegs and barrels, prices and quality guaranteed. Cor Second and Main street. Bell phone 51. J. P. Zerbe, manager.

NEW PHOTOGRAPH GALLERY opened in the B. Worth Ricketts building. Main street, opposite court house square for two weeks only from June 14 to 28 I will take post cards for 75 cents a dozen. W. B. Murray, photographer.

AUTOMOBILE—Overland 30 h. p., Rutenber motor, 4 passenger; quiet as new; good tires; overhauled, demonstrate any place. $400 will buy it. Citz. 810 B.

FOR YOUR PUBLIC SALE call Jacob Patterson expert auctioneer Has cried sales at Oscar Porter's, Wright's, Henderson's and others Satisfaction guaranteed. Address 520 Locust street, Bell phone 620, Coshocton, O.

AUCTIONEER—Let Leo Hoffstatter cry your next sale. Good references furnished and good record of previous sales. Address Nellie Route 2 Citz. Phone 915.

NOTICE — The Woodmen and Royal Neighbor memorial has been postponed until June 8 at 1:30 o'clock, services at South Lawn cemetery, weather permitting, otherwise at Moose hall.

BREEDERS NOTICE — Usurpateur II 20827 the French draft stallion will make the season of 1913 at the owner's barn. Terms $12 to insure a sound colt 10 days old. I also have Hal Dillard Jr., thepacing stallion. He is sired by Hal Dillard, pacing record 2:04½ the dam is sired by Glen Wilkes trotting record of 2:21½, terms $8 to insure a sound colt 10 days old. Herman Scheetz, Fresno, O. Route 4.

Defective Flues Expensive.

Columbus, O., June 8.—There were 359 sizeable fires in Ohio during the month of April reported to the state fire marshal's department. The loss was $382,088. Defective flues were the most potent cause with 57 fires and $48,000 loss. Defective electric wiring cost 10 fires, with $50,000 loss. Five fires, with $16,000 loss, aroused suspicion.

It pays to advertise. Try The Tribune classified columns.

FOR RENT

FOR RENT—Rooms, one large front room, centrally located; modern, second house from fire station. Would do for light housekeeping. Inquire 220 South Eighth street.

FOR RENT—Furnished room for man, private bath. 147 South Fourth street. Citz. phone A 665.

FOR RENT—Business rooms in Balch building; also part of double house in the rear and two five room houses. Inquire of Balch Bros. or either phone.

FOR RENT—Furnished room for lady or man and wife, bath, phone and privilege of cooking breakfast if desired. Call Snyder apartments over grocery west Main.

FOR RENT—Five unfurnished rooms, with conveniences, one square from court house; also have one front room furnished for rent. Inquire at 203 South Fourth street.

FOR RENT—The business room on Walnut street vacated by Terre Haute Co. also nice residential rooms on second floor; also house on farm. J. N. Wood.

FOR RENT — Two furnished rooms for light housekeeping and one furnished front room, modern conveniences. 635 Walnut. Bell phone 139.

LOST

LOST—Between Stephen Dawson's and Davis' tipple on Conesville road, one little Stevens' Scout rifle. Reward if returned to owner. B. F. Blackson, 72 Vine street.

LOST—On Walnut street, South Lawn avenue or Pleasant Valley road, an Elgin watch. Reward for return to The Tribune office.

LOST—An Equitable Life Insurance policy, payable to Frank L. Felton, somewhere between H. & H. Laundry and South Eighth street, or South Eighth and Tenth street. Finder please return to H. & H. Laundry and receive reward.

FOUND

FOUND—At Oak Grove, a watch fob. Owner can get from Tom Wilson, at McGuires' grove this week.

FOUND—In vicinity of the Clow plant a pocketbook. Owner may recover same by identifying and applying to Fred Herbert jr, 858 South Lawn avenue.

Fined For Mule Kiss

Ft. Worth, Tex., June 7.—Because he kissed a mule, J. H. Kelley, a laborer, was fined $32 in the city police court today.

He was arrested yesterday by Patrolman Stanley, who explained to the court that he found Kelley on the street fondly caressing a big brunet mule, kissing it on the nose, even when the animal refused to reciprocate.

Kelley declared he was intoxicated, and pleaded for leniency, promising he never would kiss a mule again, but the judge sternly turned him down and imposed the highest fine the law provides.

NEW SCHEME TO RAISE MONEY

Columbus, O., June 6—Harry Spicer, 24, released from the Mansfield reformatory a week ago, secured $14 from the county treasury in a new way last Monday and was arrested today.

Spicer appeared at the treasury and called for the tax bills of a neighbor. Securing the bills he went to the cashier's window and tendered in payment a check for $48.28 payable to the neighbor and purporting to have been signed by S. E. Silcott. He got the $14 in change. When the check went back the fraud was discovered. Spicer had served time for forgery.

BIRTH NOTE

An eight and a half pound baby boy arrived at the home of Mr. and Mrs. Firman Thresh (Rose Hanks) in Akron Saturday morning.

Society

Miss Carma Handy of Paris, Ill., will go to Westerville for a visit during the coming week. At Westerville Miss Kirk and Miss Handy will be guests at a house party and they wil also attend the Otterbein University commencement.

Later Miss Kirk will accompany Miss Handy to her home in Illinois for a visit and before returning home she expects to visit in St. Louis.

At Thresh Home

Mr. and Mrs William Thresh of South Second street, will have as their guests today, Mr. and Mrs. Alonzo Lane of Otsego.

Arrived Last Evening

E. C. Carr, jr., of Wooster arrived last evening for a brief visit at the home of his parents, Dr. and Mrs. E. C. Carr on Chestnut street.

Guests from Georgia

Mr. and Mrs. William Carlisle and son William of Gainesville, Ga., are guests of Mrs. Carlisle's sister, Mrs. Henry Clark and Mrs. Hoezell. Next week Mr. and Mrs. Carlisle and their son will go to Newton Falls for a visit with Mr. Carlisle's parents. Later they will return to Coshocton for a longer visit before returning south.

Sermon to the Red Men

Rev. N. L. Stambaugh of the United Brethren church will preach a special sermon this morning to the local lodge Improved Order of Red Men. In the evening Rev. Stambaugh will preach the memorial sermon to the Knights of the Maccabees.

Andrew Elder Takes Bride at Springfield, O.

Mr. and Mrs. Andrew Elder of Dayton, whose marriage took place Friday at the home of the bride's sister in Springfield, O., will arrive in Coshocton today for a visit at the home of Mr. Elder's parents, Mr. and Mrs. J. T. Elder of North Third street.

Mrs. Elder was formerly Miss Fay Fent of Dayton. She has visited in Coshocton on former occasions. Both Mr. Elder and his bride have numerous friends both in this city and Dayton who will hasten to extend their congratulations upon hearing of the happy event. After a brief visit in Coshocton Mr. and Mrs. Elder expect to return to their future home in Dayton.

Planning for Camp Meeting

There will be a meeting of the Bethel Camp Meeting Association Tuesday evening at 7:30 at the Roscoe M. E. church. This will probably be the last meeting of the association before the opening of the camp meeting, June 19, and it is important that all interested in the work be present. All who have contributed to the camp meeting fund and all others interested in the success of the meeting whether or not members of the association, are asked to attend the meeting.

The Bethel camp meeting is being advertised throughout the county. The first annual meeting of the association is announced for June 19-29 on the ground of the Roscoe school building. Some of the best known evangelists in this section of the country have been secured for the purpose of furthering the work to be undertaken. The interest and support of churches in every section of the county is solicited.

Woodmen Memorial

The Modern Woodmen of America will hold a memorial service this afternoon at South Lawn cemetery. The address for the occasion will be made by Rev. W. A. Leonard.

C. of C's No Match for Reds

The Church of Christ team was entirely outclassed Saturday afternoon and lost to the Coshocton Reds on the fair ground diamond by the score of 8 to 1.

The Reds had easy sailing during the entire game while the C. of C. failed to connect at the opportune time.

Sondles and White were in the points for the Reds and Womer and Mains for the Church of Christ.

Wedded Bliss Comes High

Milwaukee, Wis., June 7.—"No, I am not sorry. I am over thirty, no spring chicken, and never had a lover. The experience of having a husband even for one day was worth $500."

This was the declaration today of Mrs. Violet Morgan Adamson of Stoneford, Ill., when the Milwaukee poor authorities bought her a ticket for her home.

She had been wooed and won at Stoneford by Wallace Henry Adamson, who alleged to be a Milwaukee broker. After reaching here Adamson took the $500 she had, went to his "offices" and never returned.

Children Free at the Pastime

Manager Chacos will admit all children free Tuesday afternoon at the Pastime theatre. The matinee starts at two o'clock and the children will be well taken care of as special arrangements have been made to make the occasion pleasant in every way. A special film will be secured which will be of great educational value.

Monday matinee and night "The Artists's Great Madonna" in two parts will be shown.

Not Guilty of Taking Handbag

Cambridge, O., June 7.—After being out about 30 minutes the jury in the case of State vs C. F. Rhodes, indicted on the charge of larceny, returned a verdict Friday afternoon of not guilty and the defendant was discharged. It was alleged that Mr. Rhodes, who employed as Marietta Division agent at Kimbolton took a handbag belonging to Mrs. Craig Anderson.

Buffalo Bill Seriously Ill

Knoxville, Tenn., June 7—Col. W. F. Cody, known around the world as Buffalo Bill, today is seriously ill at the home of a relative here.

Col. Cody did not appear in his show last night, the tenth time he has failed to appear in 10 years in the ring. He hoped to be able to go to Atlanta next week.

BOSTON WOOL

Boston, Mass June 7 The Commercial Bulletin says of the wool market:

"Rather more business has been put through this week in the Boston wool market and all in all, there is a better tone, but there are signs of a run-away market, dealers being disposed to operate only with the greatest caution in the west and few manufacturers buying as yet for more than actual requirements. At the mills duplicate orders are said to be coming forward somewhat more freely, but the volume of business is still very unevenly distributed. In the west the mills continue to lead the way in new clip purchases, which are still moderate for so late in the season.

NOTICE K. O. T. M.

You are requested to meet at the lodge room, Sunday, June 8, at 6:30 P. M. to attend Memorial service at the United Brethren church. Thos. M. Stanley Com.

Ray Given of Isleta route 1 was in Coshocton on business Saturday.

Pastime Theatre Monday

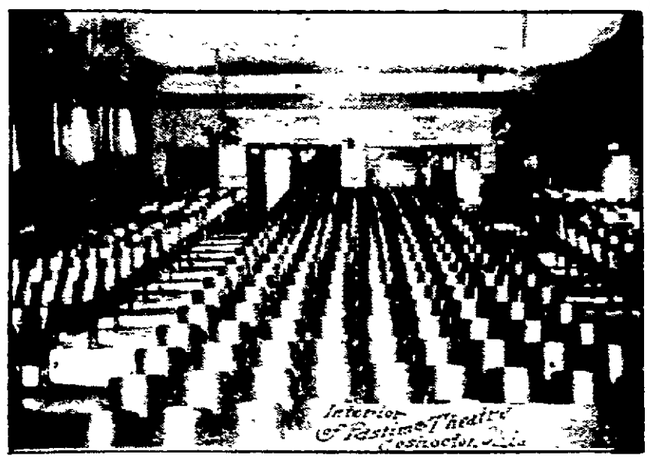

PLACE SHOWING ARTICULAR PICTURES FOR ARTICULAR PEOPLE

VITAGRAPH

"The Artists Great Madonna"

IN THREE REELS

A triumph of art. A story full of spirit. A picture full of soul. Featuring Lillian Walker, Florence Turner, Joseph Baker and Norma Talmadge.

Special music by Phi Sigma Chi Orchestra.

FREE! FREE! FREE!

Every child in Coshocton County admitted free Tuesday Matinee

The Miser's Millions

in three parts. A thrilling drama, intermingled with humor, pathos and sentiment that is fascinating.

REMEMBER every child admitted free Tuesday Matinee 2:00.

At The Utahna Monday. The most up-to-date 5c theatre in town.

"The Birthmark."

This is one of the greatest western plays ever produced. Standard price. 5c to all.

Perfers Death to the Asylum

Canton, O., June 7—"Not guilty" said Robert Roach today when arraigned in Common Pleas court on the charge of murdering his mother in law, Mrs. Thisby Senatzman, his sister in law, Ruth Schatzman and his sixteen months old baby, Doris Roach.

Roach said he will fight any attempt to save him declared insane. He once spent a period in an asylum. He said he would rather go to the electric chair than spend his life in an asylum.

Demands $5000 of Pres. Wilson

Youngstown, O., June 7—Giuseppe Pomaro, a stillwater, was arrested here today on a charge of having written President Wilson a black hand letter demanding $5000. The arrest was made by Captain John E. Washor, United States secret service agent. Pomaro denies his guilt.

The letter was received by President Wilson several days ago and according to Washor it was signed by Pomaro. Underneath the signature was drawn a big stiletto. While the letter contained no threat, it instructed the President to immediately place the sum of $5000 to Pomaro's credit at a Youngstown Italian bank.

According to authorities Pomaro visited the bank several times the past week acting as if he expected some communication.

Call The Tribune office if you fail to receive your paper.

Davis is Adjudged Insane

New Philadelphia, June 7—Jean Davis, who during the past week has made so many desperate but futile attempts to end his life was adjudged insane by Probate Judge Barnhill Friday afternoon. His case was a hopeless one, Barnhill said. The afflicted man's real name is not known. The cognomen, Davis, was just given him by the officers.

Davis was taken to the Massillon state hospital Saturday afternoon.

Chicago Has Snow Storm

Cleveland, O., June 7—After Chicago June 7—Chicago got new snow yesterday and today and doubled its record. The thermometer registered 45 degrees, a drop of 16 degrees from yesterday. The coldest June 7 since the weather bureau started here in 1871. The coldest June 7 on record, 41 degrees, was reached today. The snow was heavy in the city, the heaviest spell broke at midnight and still lowered in from the lake today, drenching rugs and washing out the garden.

A tag received here from a farmer near Ottawa lake, Mich., said he had been buffeted all night by the storm.

Dr. W. R. Nicholson of Columbus was the guest of Miss Ethel Wolford Thursday.

R. A. Given and Miss Winona Given of Oran, are guests at the home of W. C. Given of Nellie route 2.

Carnegie's Gift Causes Storm Among Colleges

New York, June 7.—A storm has broken over the heads of the Carnegie Corporation because of Andrew Carnegie's action last week in giving $1,000,000 to the Vanderbilt University at Nashville, Tenn., for a medical college.

Alumni of the University of the South, at Sewanee, Tenn., which recently launched a medical adjunct at Nashville, maintain that discrimination against their college is shown in the Carnegie gift. The Sewanee men, many of whom live in this city, assert that the Carnegie Corporation and its ally, the Carnegie Foundation, with $140,000,000 of the Carnegie fortune back of them, together with the General Education Board, maintained by John D. Rockefeller, with a fund of $100,000,000, have set themselves to the work of crushing out sectarian colleges throughout the country.

Dr. John H. P. Hodgson, a prominent physician of Washington Square, and an alumnus of Sewanee, told the New York American last night that the activity of what he calls the "Educational Trust" threatens to blot Sewanee's Medical College from the map.

Last January, in response to word from Chancellor Hall of Sewanee University, telling of the purpose to establish a medical school, the Rev. Dr. Henry S. Pritchett, head of the Carnegie Foundation, wrote to the Chancellor showing that the Carnegie Corporation intended to use its influence against Sewanee.

Dr. Pritchett urged that Sewanee, which is controlled by the Episcopal Church, abandon its Nashville project, saying the corporation intended to support Vanderbilt University. At that time, Vanderbilt, under Methodist control, was in the throes of a dispute over a proposal to throw off its religious restraint.

Dr. Pritchett declared Nashville could not maintain two such institutions and that Vanderbilt suited the Carnegie Corporation's idea.

Soon after this Dr. Hodgson called upon Abraham Flexner, general manager of the General Education Board, at No. 17 Battery place, asking him what rating Sewanee's medical college might expect when it opened. Under an agreement with the American Medical Association the General Education Board's judgment in college ratings is always accepted as final.

"I know all about Sewanee," said Mr. Flexner, "but we are going to support Vanderbilt University. You had better give up the idea of a medical college for your university at Nashville. You cannot hope to make a go of a medical college for Sewanee. You haven't the money to support it. You will not get an A rating nor a B rating nor even a C rating."

The Sewanee trustees a few weeks after this incident took over some buildings of the old University of Nashville, which had been abandoned. Soon after Dr. Hodgson went again to see Mr. Flexner about a rating for Sewanee.

"Let me tell you," said Mr. Flexner, according to Dr. Hodgson, "that we are not going to give you any rating. We'll show you pretty soon what's going to happen."

What was "going to happen" occurred last week, when the munificent $1,000,000 gift to Vanderbilt University by the Carnegie Corporation was made. It was stipulated that the money was to be used for Vanderbilt's Medical College.

"We are going ahead with our medical college," said Dr. Hodgson last night. "The fighting spirit of Sewanee is up. We don't mind the $1,000,000 gift to Vanderbilt so much as the attempt to crush Sewanee.

"The 'Educational Trust' has apparently embarked upon a crusade to wipe out of existence all colleges that adhere to their religious sect.

"The stipulation of the Carnegie Foundation against pensions to educators of sectarian institutions tends to force colleges to abandon their sectarianism, so as to get the pensions."

I CAN EAT ANYTHING

I Can Not Praise Peruna Enough. It Has Done so Much for Me.

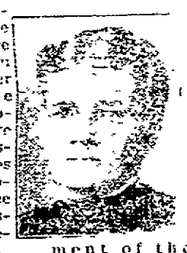

Mrs. Sophie Bauer, 521 First Ave., N., Faribault, Minn.

Functional diseases of the stomach are more common than any other ailment. The majority of people do not have perfect digestion. Perhaps half of the people have some noticeable distress or derangement of the stomach. Thousands of people are invalids because of weak stomachs.

We are continually hearing of the benefit that Peruna is in derangements of the stomach. Gradually the stomach gets worse and worse until the victim finds himself or herself incapable of taking ordinary food. Mrs. Bauer's was such a case. We extract from one of her letters a brief statement of what she says about it:

"I cannot praise your wonderful medicine, Peruna, enough. It has done much for me during the past ten years, and I keep it in the house continually. I was in such a condition that I could eat nothing but bread and milk, and even that was too heavy for me at times. Now I can eat anything.

"I will recommend Peruna to all my friends."

People who object to liquid medicines can now obtain Peruna Tablets.

NEURO-MAGNETIST
DR. M. H. GOODHART
221 N. Sixth street Consultation free No medicine used
Lady Attendant

Your business passing through our hands receives our personal attention and is held in the strictest confidence.

Others are pleased with our perfect banking service--you will be also.

The Peoples Bank

J. L. Rue, Pres.
L. E. Baughman, Asst. Cash.
R. H. Mills, Cashier
C. O. McGinnis, Teller.

Adventist Ministers Appointed

Among an assembly of over three thousand delegates and workers of Seventh Day Adventists, in attendance at the Worlds General Conference at Washington, D. C., Ohio has a representation of two hundred and fifty ministers and workers.

The Coshocton church is represented by Elder G. C. Quillin. The executive committee of the Ohio conference will meet and plan the work for the state. Some plans have already been formed which will be of interest to the sixty five churches of Ohio. It has been arranged to send Pastor J. J. Marotta, who has recently labored at Akron, Chillicothe and Columbus, to Dayton, Ohio. Pastor A. C. Swanson of Dayton will go to Toledo. Pastor C. G. Weber of Chicago will take charge of the German work in Cleveland. Pastor R. G. Patterson who has been located in Cleveland for seven years will remove to Akron. It is planned to have Pastor G. E. Waters and wife, Bible teachers, take up work in Cleveland. They have been laboring in Toledo. Pastor F. M. Fairchilds has just removed from Akron to Findlay. The Columbia Union conference also secured Prof. E. G. Salisbury of Colorado to take charge of the Mt. Vernon, Ohio College. He has had a successful experience in High School and College work for Seventh-Day-Adventists. He has been connected with Union College, College View, Nebraska, and South Lancaster Academy, Mass. He comes from the Campion Academy at Loveland, Colorado, where for the last two years he has been Principal.

COX HANDS OUT SEVERAL PLUMS

Names Commission to Investigate Coal Weighing at Mines.

Columbus, O., June 8.—Governor Cox has appointed the commission to investigate the method of paying miners as authorized in the Thomas resolution passed by the last legislature. He named J. M. Roan, Franklin county, coal operator; Professor M. B. Hammond, Franklin county, of the economics department of Ohio State university; Judge Philip M. Crow, Hardin county; Morris Albaugh, Hocking county, miner, and J. C. Davies, Muskingum county, state inspector of mines.

With the appointments, the governor gave out a statement saying that he had consulted neither the miners' union nor the operators in making his choices.

Senator Green's anti-screen bill, requiring that miners be paid for all the coal they mined, instead of as now that part which will pass over the screen, was defeated by the legislature and the Thomas resolution, calling an investigation of the matter before legislating on it, was substituted.

The members of the commission will receive $10 a day and expenses while engaged in their investigations. The commission must meet within 10 days. It will first elect a chairman and secretary, the latter to be paid a salary. It has power to call witnesses and compel testimony under oath. It's report must be made to the governor by Jan. 1, 1914.

Governor Cox has made the following appointments: E. R. Defenbaugh, Lancaster, state fire marshal, vice John W. Zuber, Paulding, term ending Dec. 31, 1913, salary $3,000; Frank Harper, Mt. Vernon, state printer, vice Edward A. Crawford, West Union, term ending May 31, 1914, salary $2,000; John I. Miller, Van Wert, superintendent of public works, reappointment, term ending June 6, 1914, salary $4,000; Emery W. Lattanner, Hicksville, state superintendent of banks, fills vacancy caused by resignation of F. E. Baxter of Lima, salary $5,000.

Defenbaugh was formerly sheriff of Fairfield county. Harper is a newspaper editor. Both will come to Columbus at once and will probably assume their new duties Monday.

SOUTHERNER IS AROUSED.

Objects to Norman Hapgood Addressing Press Association.

Spartansburg, S. C., June 8.—Because Norman Hapgood is alleged to have written an editorial, as editor of Collier's Weekly, which was regarded as uncomplimentary to southern women, the announcement that he will make an address before the South Carolina Press association has caused dissatisfaction.

A. W. Knight, editor of the Balmberg Herald, told in an editorial what he thought about it. He said in part: "As a member of the State Press association, the editor of this newspaper regrets very much that Norman Hapgood has been invited to deliver an address at the annual meeting at the Isle of Pines, June 27. We have not forgotten his insulting article in reference to the women of the south, while editor of Collier's Weekly, for which there was no excuse or justification. So far as we are concerned we have not a particle of respect for him, and we can not understand how any southern white man who has the proper respect for the women of this section can want to hear Hapgood speak."

Peary Honored by French.

Paris, June 8.—Rear Admiral Robert E. Peary received an enthusiastic welcome at the Sarbonne. Prince Roland Bonaparte, who presided, referred to the achievement of the rear admiral as the climax of four years of polar exploration. Rear Admiral Peary spoke for a few minutes and then, while someone translated his words into French, pictures of his discoveries were shown.

Taft at the Capital.

Washington, June 7.—Professor William H. Taft of Yale is in Washington. It is his first visit to the capital since he quit the presidential chair in March last. Mr. Taft received friends at the home of William J. Boardman, where he will stay during his brief visit. Mr. Taft came to Washington to preside as chairman at a meeting of the Lincoln memorial commission.

Proposes Maximum Profit Law.

Chicago, June 8.—Lieutenant Governor Barrett O'Hara, head of the Illinois senate vice commission, suggested before the probers resumed their sessions the enactment of a maximum profit law to cure big employers, who have threatened to throw the additional burden upon the consumer if minimum wage legislation is enacted in Illinois.

Killed in Tank Explosion.

Mt. Vernon, O., June 8.—Alfred Jones of Lima, O., a college student who has been working at the Pennsylvania railroad shops here, was probably fatally burned when a tank exploded, covering him with blazing crude oil.

Try an ad in the Classified Columns of The Tribune.

PITCHED BATTLE BETWEEN STRIKERS AND POLICE

Stettin, Germany, June 7.—A battle between police and strikers in which seventy persons were severely wounded was fought last night in the suburb of Frauendorf as the sequel to the killing of a striker by a non-striker.

The workers in a chicory factory went on strike some time ago. Last evening on of them molested a man who had continued at work and in the fight which ensued the striker was stabbed and killed. The striker's comrades later gathered in front of the factory and demanded that the non-striker be handed over to them. Their request was refused and they threatened to demolish the factory.

The local police were unable to cope with the angry strikers and reinforcements were called from Stettin. A body of 30 armed policemen arived and a pitched battle between them and the strikers occurred.

The police freely used their sabers and revolvers. The strikers replied with pistol shots but were soon overcome by the disciplined force.

Corder the Plumber. Both phones

Marries a Girl Six Years After Their Elopement

New York, June 7.—Jere Knode Cooke, former pastor of St. George's church, Hempstead, L. I., and Floretta Whaley, the 17-year-old girl with whom he eloped six years ago, announced tonight they will be married as soon as they can make arrangements. Mrs. Miranda Clarke Cooke, wife of Cooke, today was granted a divorce in the superior court at Hartford, Ct.

Miss Whaley was overjoyed at the thought that her children, Paul and Chester, now would be spared the ridicule which has been theirs in the years in which Cooke and she have wandered back and forth across the country.

Honest Man Gets Medal

Washington, June 7.—There is a medal waiting in the office of Assistant Secretary of the Navy Roosevelt for the most honest man in the world.

He is A. L. Wechsler, a news agent of Watertown, N. Y. That he is the man Diogenes sought is proved by the receipt of a note from him enclosing the stub of a lead pencil.

Here is the note:

"Enclosed find your pencil which you left on the stand when you wrote a telegram."

Secretary Roosevelt sent the telegram from Watertown, ten days ago.

CARNEGIE WILL VISIT EMPEROR

London, June 7.—Andrew Carnegie starts for Berlin tonight. Emperor William has fixed the morning of June 16 to receive him and his associates, Robert S. Brookings of St. Louis and Jacob G. Schmidlapp of Cincinnati, who are to present a congratulatory address signed by many prominent Americans.

In communicating to Andrew Carnegie the date of the audience, Emperor William remarked that it would be the anniversary of the first morning he rose as emperor twenty-six years ago.

Mr. Carnegie considers the selection of the date a great honor to the United States and to the great German elements there.

Bottler Ends Life.

Chillicothe, O., June 8.—After employes of the Chillicothe bottling works saw blood trickling through the first floor ceiling, an investigation showed that George Grable, 27, had committed suicide on the floor above. He had shot himself in the right temple.

DETECTIVES PAY FOR ROBBERIES IT IS CHARGED

New York, June 7.—Scathing arraignment of the detective bureau of the New York police department and a charge that a partnership exists between some detectives and criminals, are contained in the third section of the Curran committee report on police conditions submitted to the board of aldermen today.

"Benjamin Levy," says the report, "who had never been convicted of a crime, testified that at the request of officials in the detective bureau he had often induced criminals to commit burglary in order that they might be arrested."

Levy testified that in one case Deputy Commissioner Dougherty, in charge of the detective bureau, gave him $25 with which to purchase burglar's tools and after he succeeded in the burglary paid him $75. City vouchers for these amounts in Levy's favor were found in the controller's office.

"It is not surprising that under such lax discipline some detectives turn thieves," says the report. In conclusion the report says the bureau is hopelessly inefficient and should be reorganized along drastic lines.

SEE THE BEST MAKES OF PIANOS AT HAROLD STEVENSON'S SALESROOM 609 MAIN STREET.

Plan Warm Wet and Dry Campaign

Columbus, June 6.—At state headquarters of the Ohio Anti-Saloon league they are laying plans for one of the warmest "wet" and "dry" campaigns in recent years.

"Wets" in Trumbull county, which has been dry for five years, have filed petitions for another election and it will be held late in the summer.

The dry forces expect a bitter fight from the fact that since the county went "dry" by 994 votes several large steel mills have been located in the vicinity of Niles, and this is expected to make a material change.

Representative W. P. Kilpatrick, who has served several terms in the legislature, will have charge of the "dry" forces in the county.

"It will be a fight to the finish, but we expect to win," stated Superintendent Wayne Wheeler today.

Wets are circulating petitions for another election in dry Knox county. Drys expect to win there again. The opening of the wet and dry fight is at Struthers, in Mahoning county, where a Beal law election will be held on June 19.

J. A. White, one of the league's attorneys, will address a mass meeting Sunday at Chicago Junction, Huron county, where the drys are planning to start an election under the Beal law.

IF INTERESTED IN A GOOD PIANO, SEE HAROLD STEVENSON.

WILL TEST CURE FOR HOG CHOLERA

Columbus, O., June 7.—Advantages claimed by various counties of the state for the test of the alleged cure for hog cholera for which the recent legislature appropriated $20,000 will be presented at a meeting of the state board of agriculture to be held in Columbus June 19. The board plans to select what seems to be the most advantageous county for the experiment and then if the test proves satisfactory other counties will be selected.

Secretary A. P. Sandles says that if the alleged cure proves to be all that is claimed for it that it will be but a few years until hog cholera will be wiped out of the state.

Beautiful Summer Dresses

We are on the dawn of the greatest "White Season" ever known in this great history of merchandising.

Having made special preparations by making extra large purchases we are offering our many patrons the most exquisite assortment of pretty white dresses in Coshocton. Our spacious ready-to-wear department will reveal many exclusive models in white voiles, crepes, embroideries, swisses, marquisettes, ratine and other novel materials in both plain or elaborate creations.

If you like to be dressed rather plain we have just such dainty and neat dresses for your particular style of beauty—possibly a tuck or two—maybe a few contrasting buttons. In all just such

dresses that plain folk admire. Should you desire something a little more fussy, more elaborately trimmed in beautiful laces, etc. We have them all in grand array to please the most fastidious. Hundreds of smart dresses are here this week for your approval.

If you wish to buy the newest creations in white dresses at popular prices, come look them over. By comparison you will find our dresses superior, exclusive and much lower in price.

Every dress perfect in workmanship, and made to fit, and every one an honest value for the price at which it is sold.

MANY PRETTY STYLES at $3.98, $5, $6.50, $7.50 and $9.50
OTHER DRESSES AT $10.50, $12.50, $15, $16.50 upward to $22.50.
MAY WE EXPECT YOU THIS WEEK?

The McKeown-Settle Co.
COSHOCTON'S LARGEST READY-TO-WEAR STORE

SACRIFICE OF WIFE IN VAIN

Mt. Gilead, June 7.—Prof. Ralph Buck, 34, died Wednesday at Dayton. His remains were brought here and will be buried at River Cliff tomorrow. The deceased was a native of Lincoln township. For six years he had been professor of chemistry in the Stivers school at Dayton. Death was due to stomach trouble. Last week his wife gave him a half pint of her blood and he seemed to be making a good recovery when there was a sudden change for the worse.

No Sunday Excursions This Summer

Columbus, June 6—No Sunday excursions will be run by the various railroads in Ohio this summer according to official announcement made by the various roads here today. The statement is made that this step is taken in view of the fact that it has been shown that the Sunday excursion business in the past has resulted in curtailment of passenger traffic on week days and that therefore, upon the whole the excursion business has not been profitable to the roads.

It is specifically denied that the roads are making any move to cast odium upon the two cent fare law. About this time last year some of the roads entered in to an agreement to dispense with excursions and made no secret of the fact what the move had for its object. Excursions were resumed later in last fall after Attorney General Hogan had prepared proceedings threatening an ouilment of the charters of one or more roads.

FOR QUALITY AND LOWEST PRICES ON PIANOS SEE HAROLD STEVENSON.

Prince Albert Visits America

Niagara Falls, N. Y., June 7.—Prince Albert Frederick George, second son of King George of England, was upon American soil today. He and sixty fellow cadets of his majesty's ship Cumberland, now at Quebec, arrived here from Toronto shortly afternoon. The prince and his party traveled from Lewiston by trolley along the American side of the gorge.

The prince, who is 17 years old, traveled "incognito" and his companions refused to point him out. The party visited the state reservation on Goat island.

"This is my first trip to the continent and the first time I have stood under the Stars and Stripes on American soil," said the prince. "We are having an excellent trip and enjoying ourselves immensely."

ACCOUNT FILED

Second and final account in the estate of Elisha Ames was filed in probate court Saturday by G. F. Schauweker, administrator.

OSTEOPATHY
Dr. D. C. Westfall, the Munn Bldg. Office hours 9 to 12 and 2 to 5. Citizens phone Res. 401-B, Office 717.

MACHINE WORK
of every description done at
FIFTH ST. GARAGE
and
MACHINE SHOP
F. E. Lucas, Proprietor.